



**Politecnico di Torino**  
Corso di Laurea Magistrale  
in Architettura per il Progetto Sostenibile

## **Tesi di Laurea Magistrale**

**Progettazione e costruzione di edifici ecosostenibili in zona collinare:  
un caso studio a Baldissero Torinese**

Elaborati Grafici di progetto

**Candidato:**

Alessia Caffarelli

**Relatore:**

prof. Mario Grosso

**Correlatore:**

arch. Massimiliano De Leo

Anno Accademico 2018/2019





**Candidato:** Alessia Caffarelli  
**Matricola:** s243684

**Relatore:** prof. Mario Grosso  
**Correlatore:** arch. Massimiliano De Leo







**Candidato:** Alessia Caffarelli  
**Matricola:** s243684

**Relatore:** prof. Mario Grosso  
**Correlatore:** arch. Massimiliano De Leo

Pianta copertura

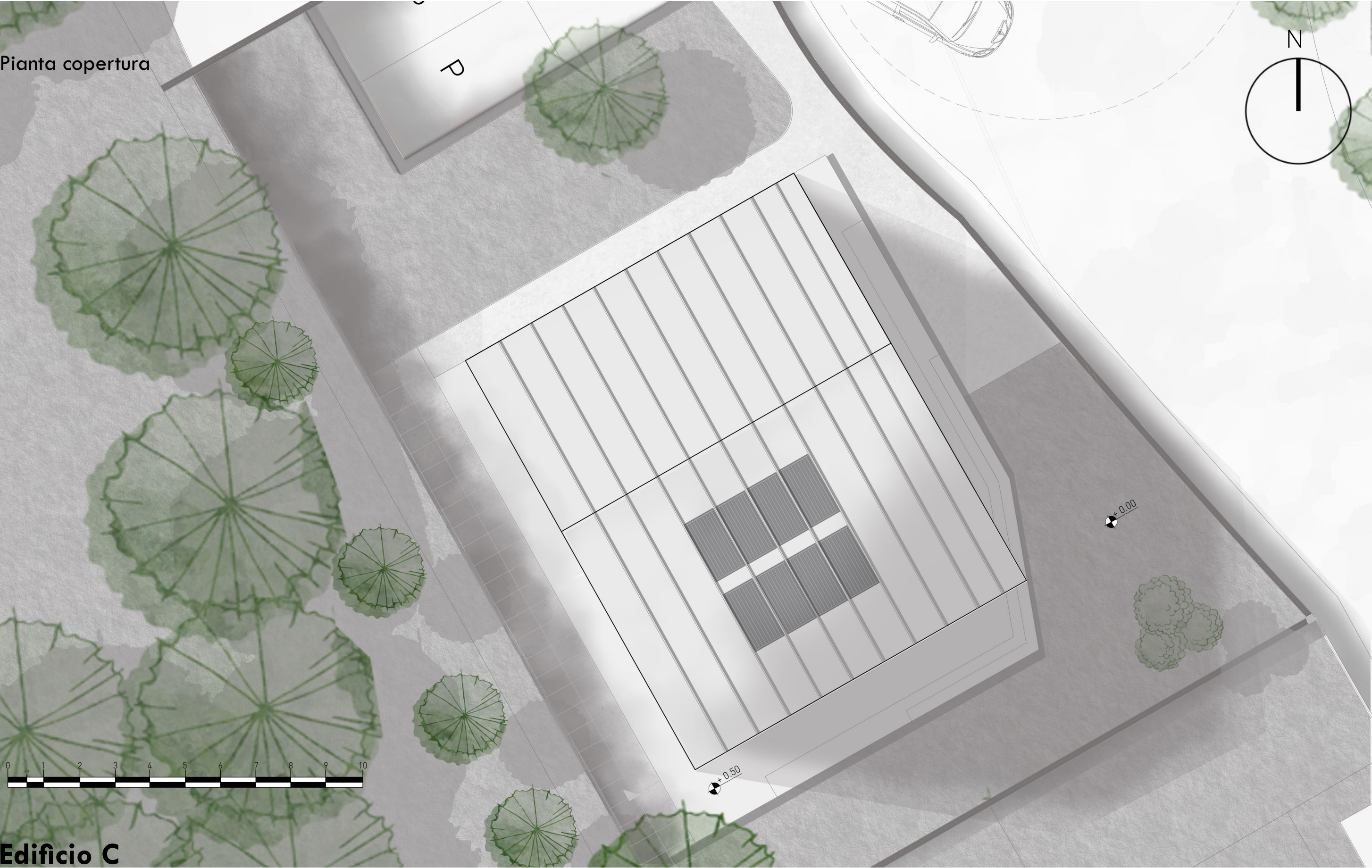

Edificio C





**Candidato:** Alessia Caffarelli  
**Matricola:** s243684

**Relatore:** prof. Mario Grosso  
**Correlatore:** arch. Massimiliano De Leo

Pianta piano terra

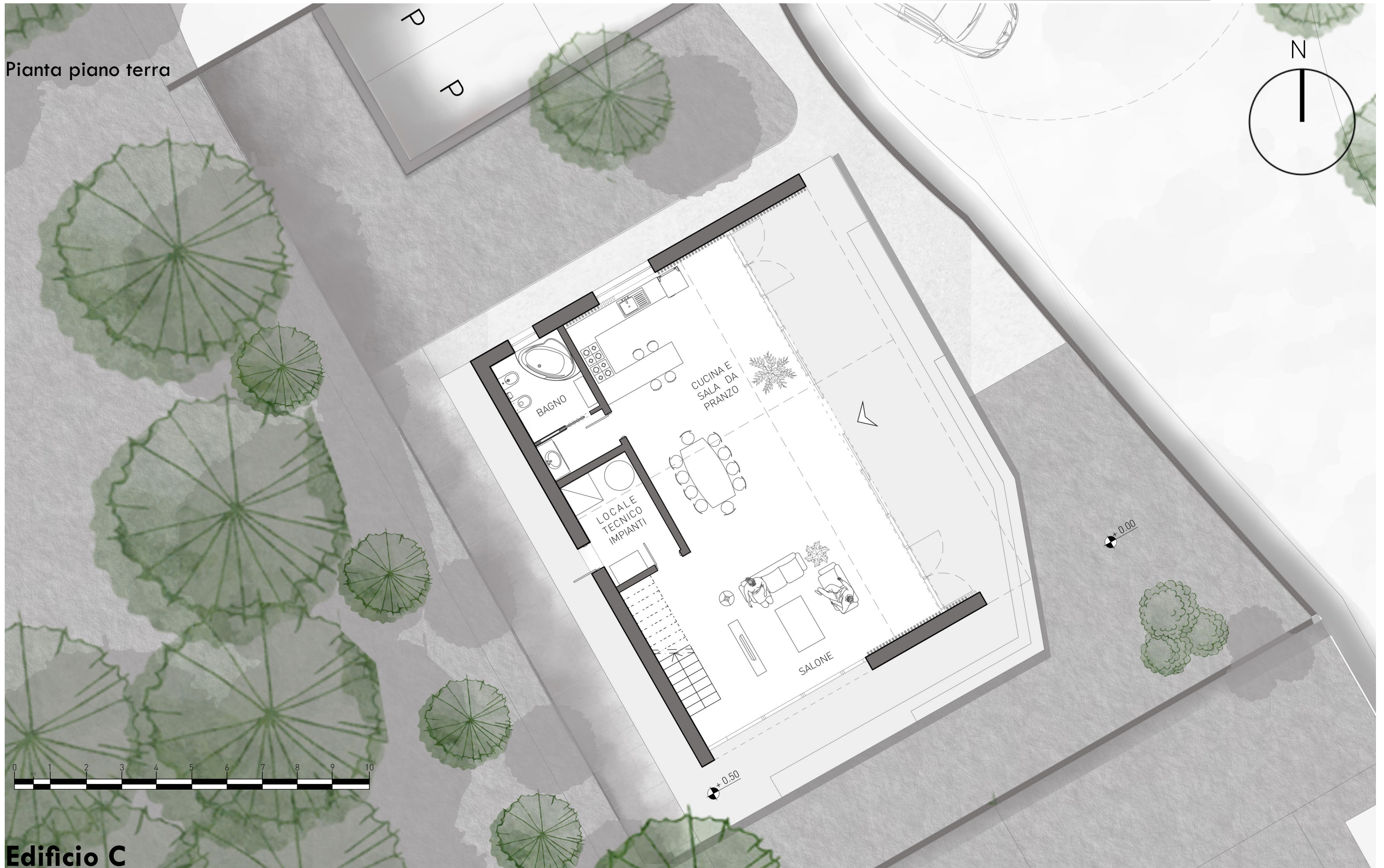

**Edificio C**





**Candidato:** Alessia Caffarelli  
**Matricola:** s243684

**Relatore:** prof. Mario Grosso  
**Correlatore:** arch. Massimiliano De Leo

Pianta piano soppalco

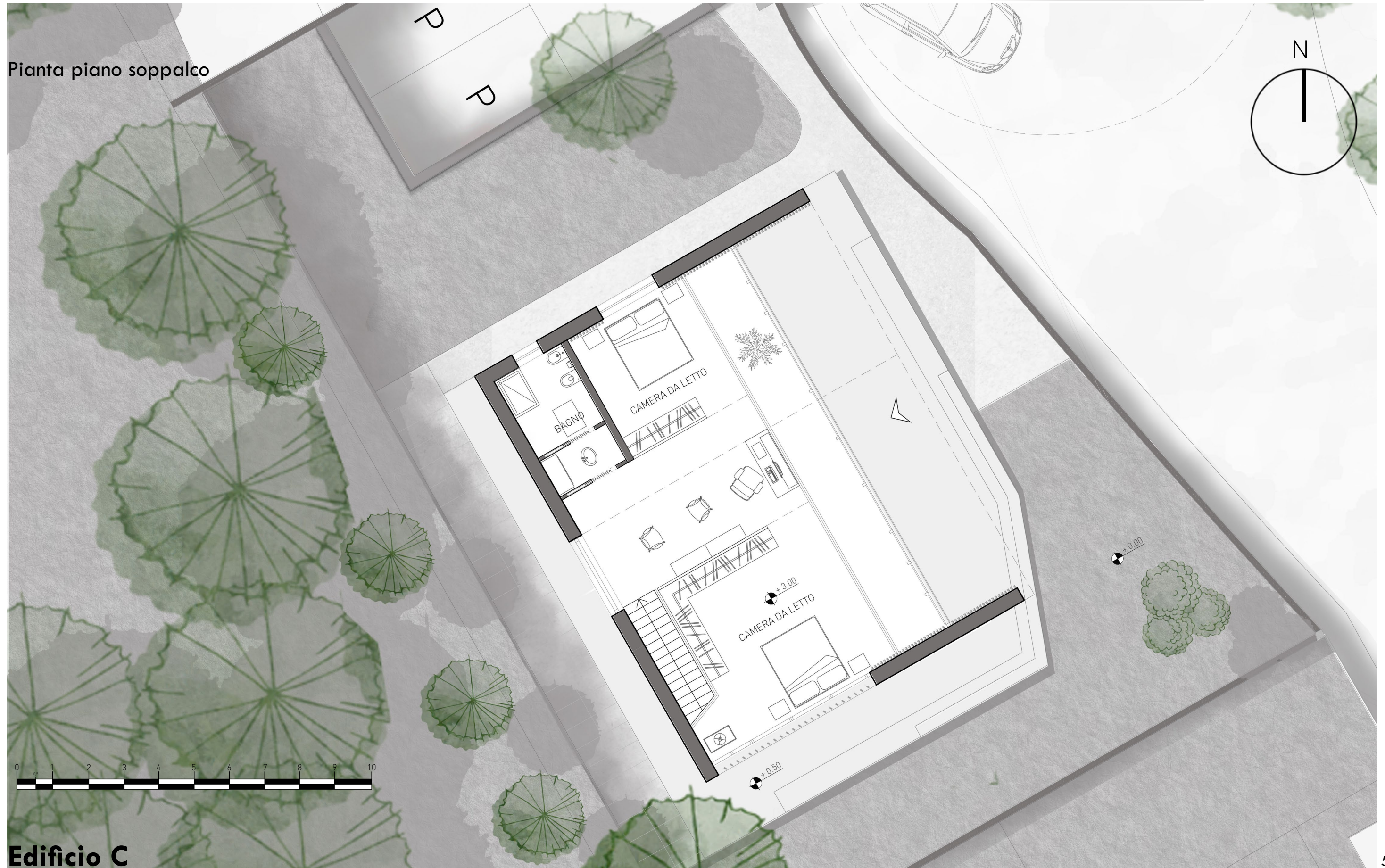

**Edificio C**





**Candidato:** Alessia Caffarelli  
**Matricola:** s243684

**Relatore:** prof. Mario Grosso  
**Correlatore:** arch. Massimiliano De Leo

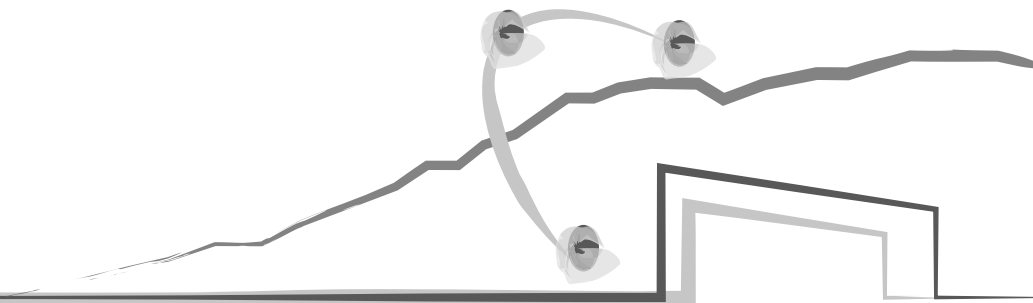

Prospetto nord







**Candidato:** Alessia Caffarelli  
**Matricola:** s243684

**Relatore:** prof. Mario Grosso  
**Correlatore:** arch. Massimiliano De Leo

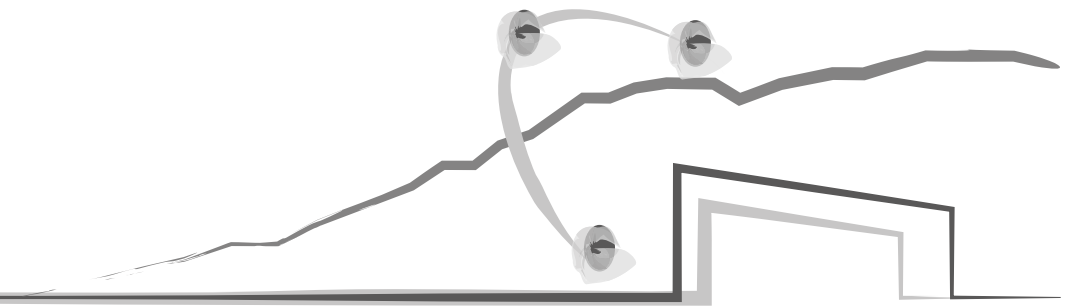

Prospetto sud



**Edificio C**





**Candidato:** Alessia Caffarelli  
**Matricola:** s243684

**Relatore:** prof. Mario Grosso  
**Correlatore:** arch. Massimiliano De Leo

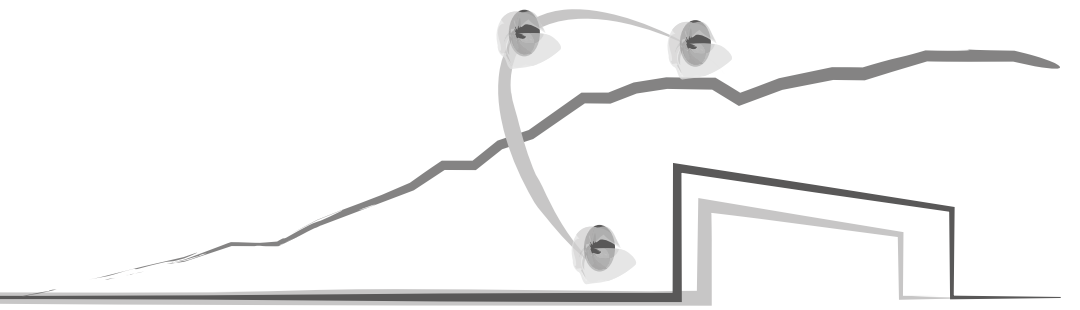

Prospetto ovest

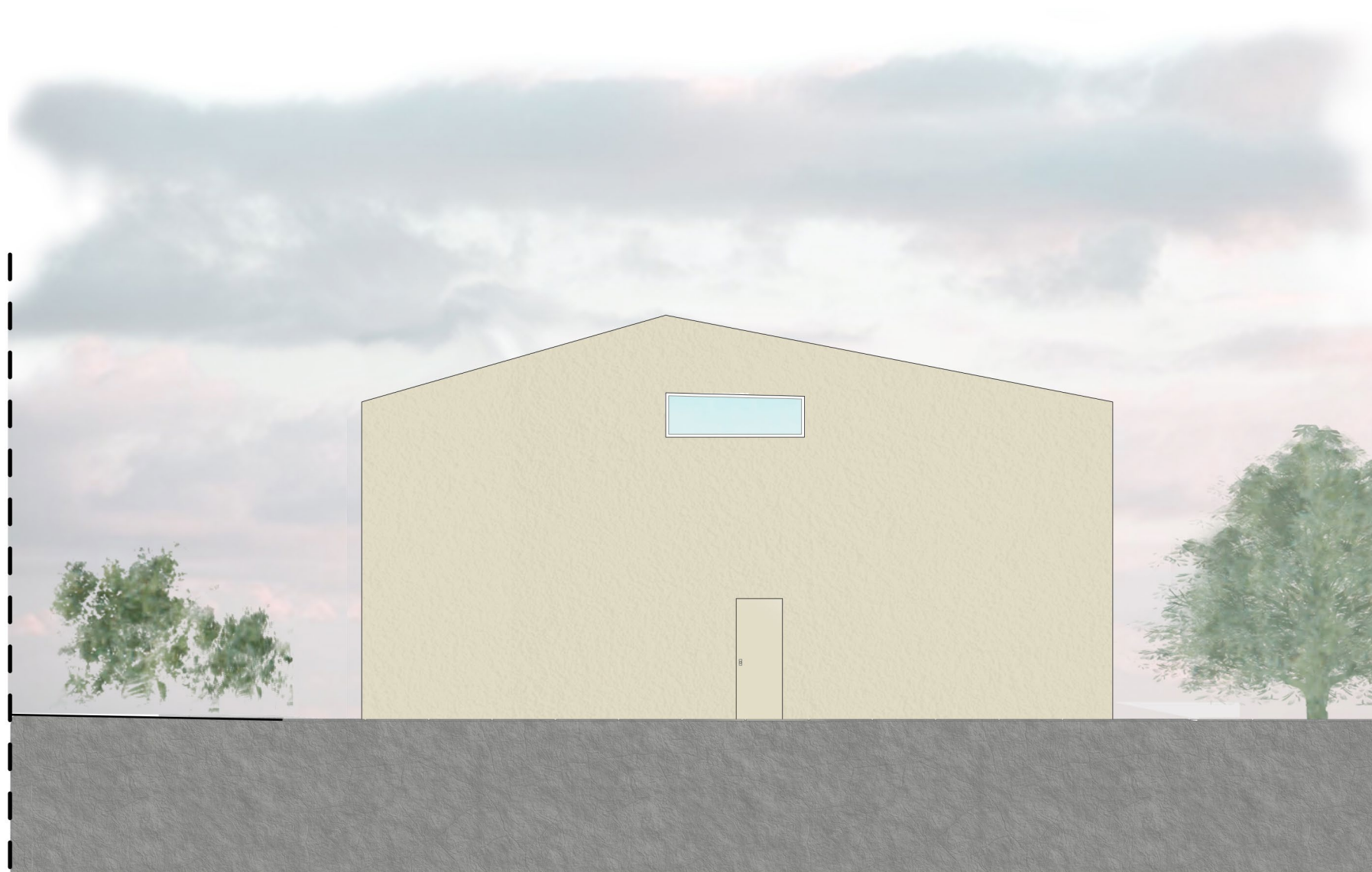





**Candidato:** Alessia Caffarelli  
**Matricola:** s243684

**Relatore:** prof. Mario Grosso  
**Correlatore:** arch. Massimiliano De Leo

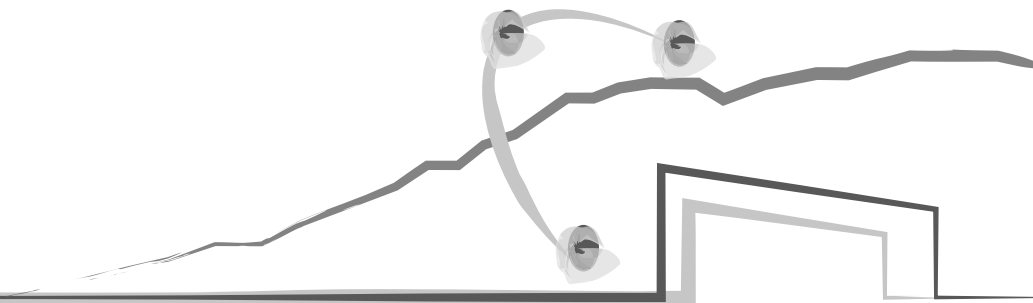

Prospetto est



**Edificio C**





**Candidato:** Alessia Caffarelli  
**Matricola:** s243684

**Relatore:** prof. Mario Grosso  
**Correlatore:** arch. Massimiliano De Leo

## Sezione AA'

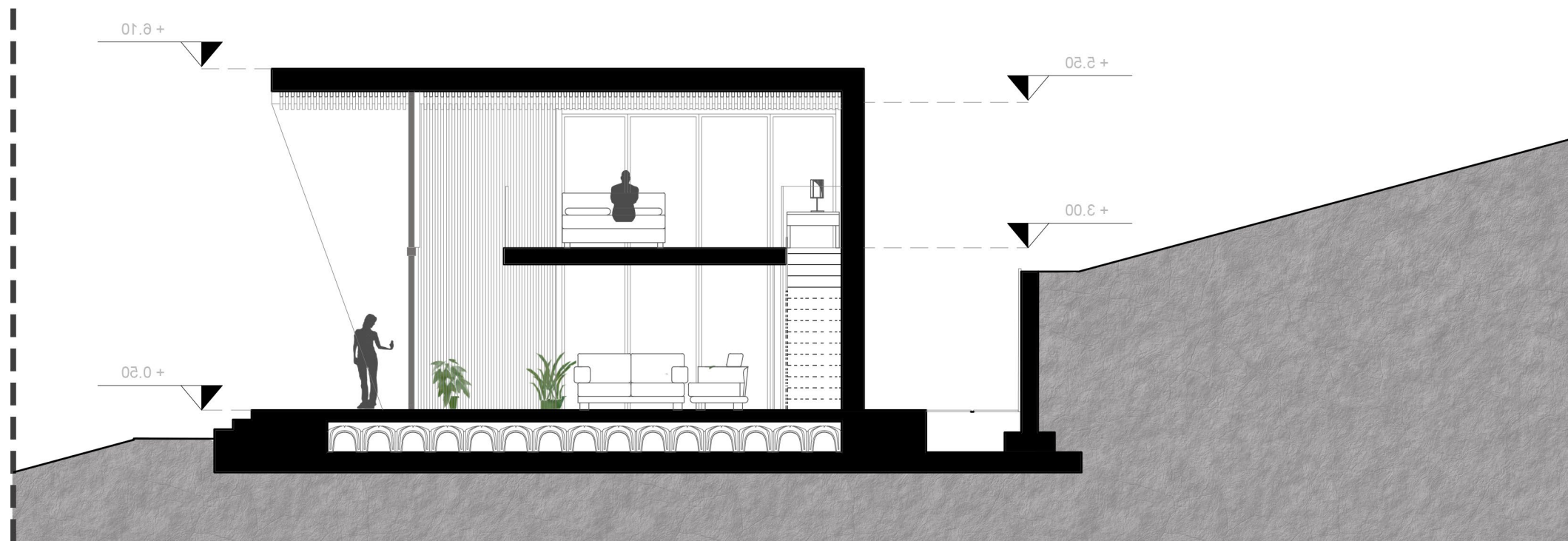
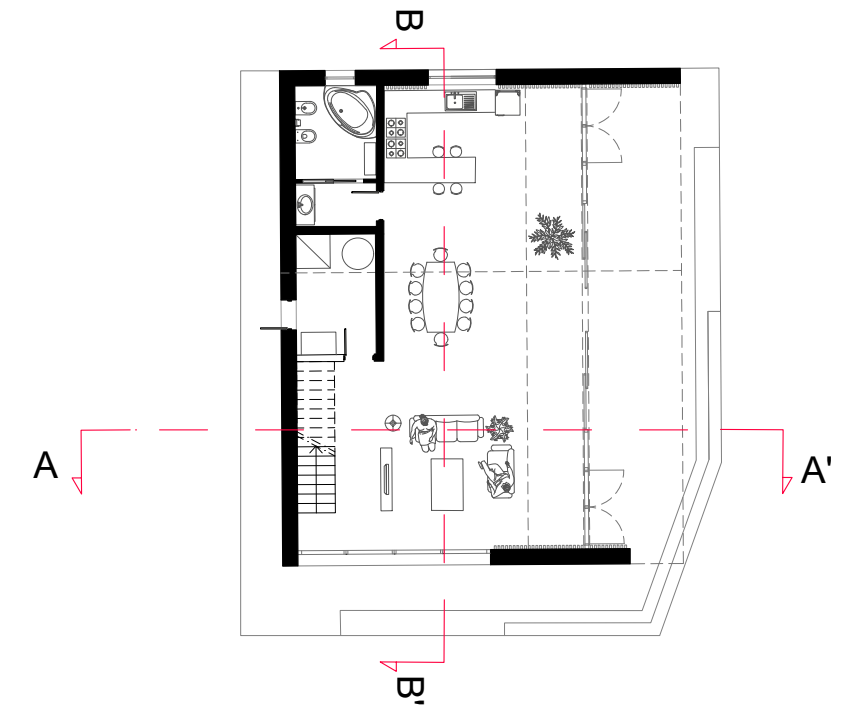





**Candidato:** Alessia Caffarelli  
**Matricola:** s243684

**Relatore:** prof. Mario Grosso  
**Correlatore:** arch. Massimiliano De Leo

## Sezione BB'

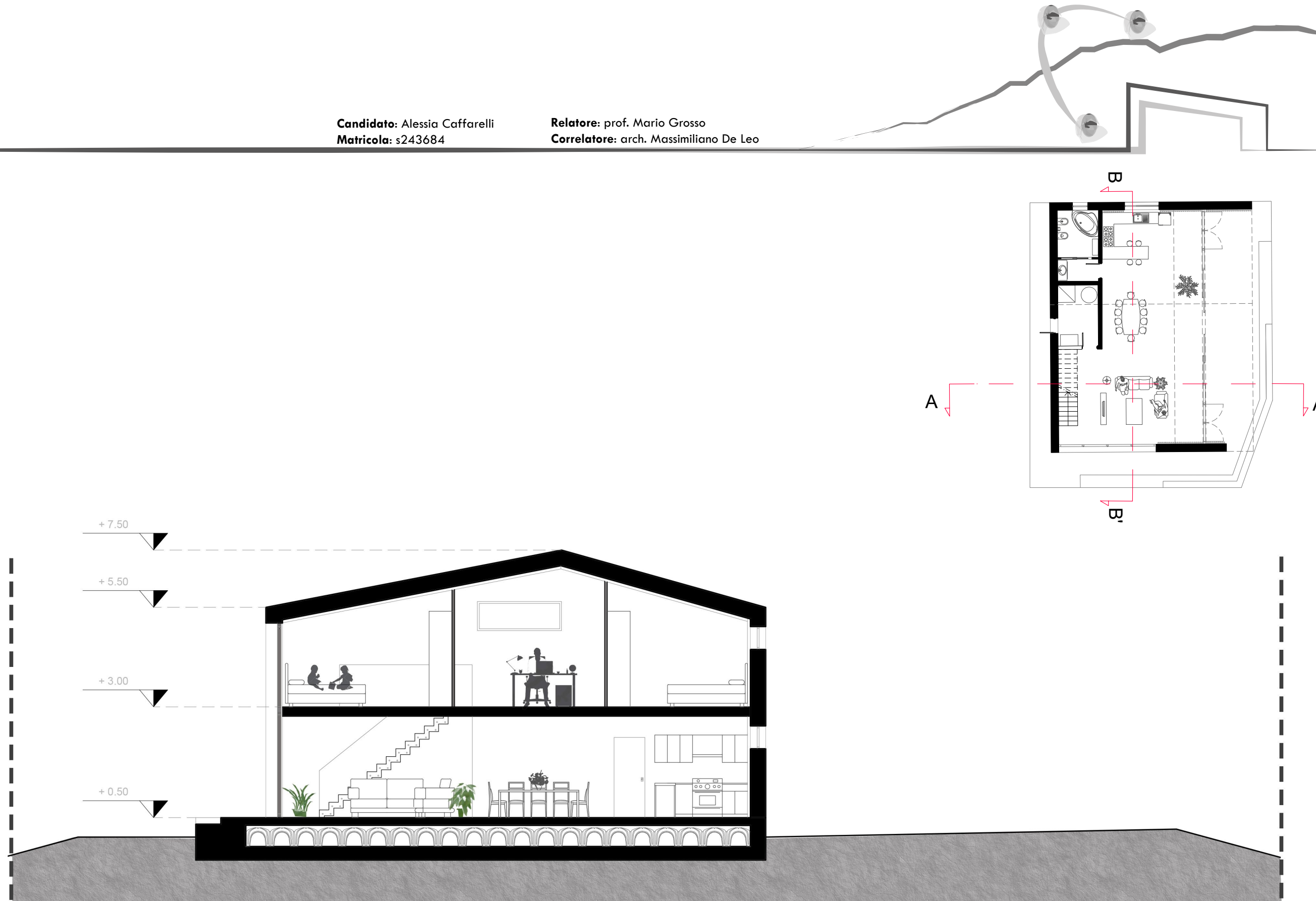





**Candidato:** Alessia Caffarelli  
**Matricola:** s243684

**Relatore:** prof. Mario Grosso  
**Correlatore:** arch. Massimiliano De Leo

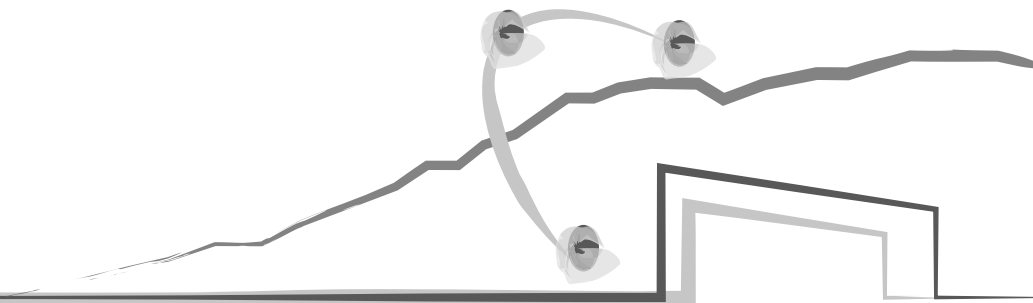

## Spaccato Assonometrico

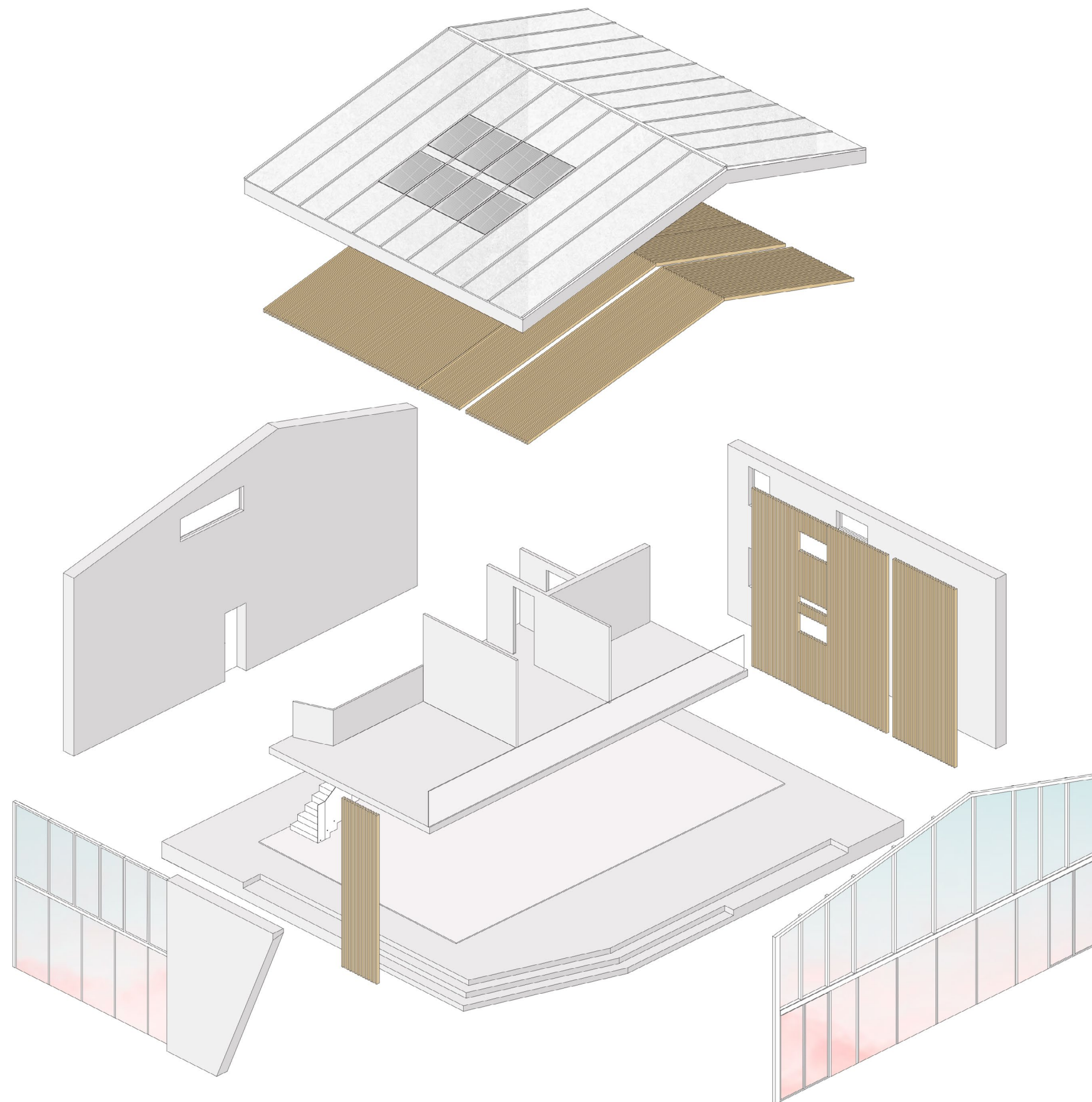





**Candidato:** Alessia Caffarelli  
**Matricola:** s243684

**Relatore:** prof. Mario Grosso  
**Correlatore:** arch. Massimiliano De Leo

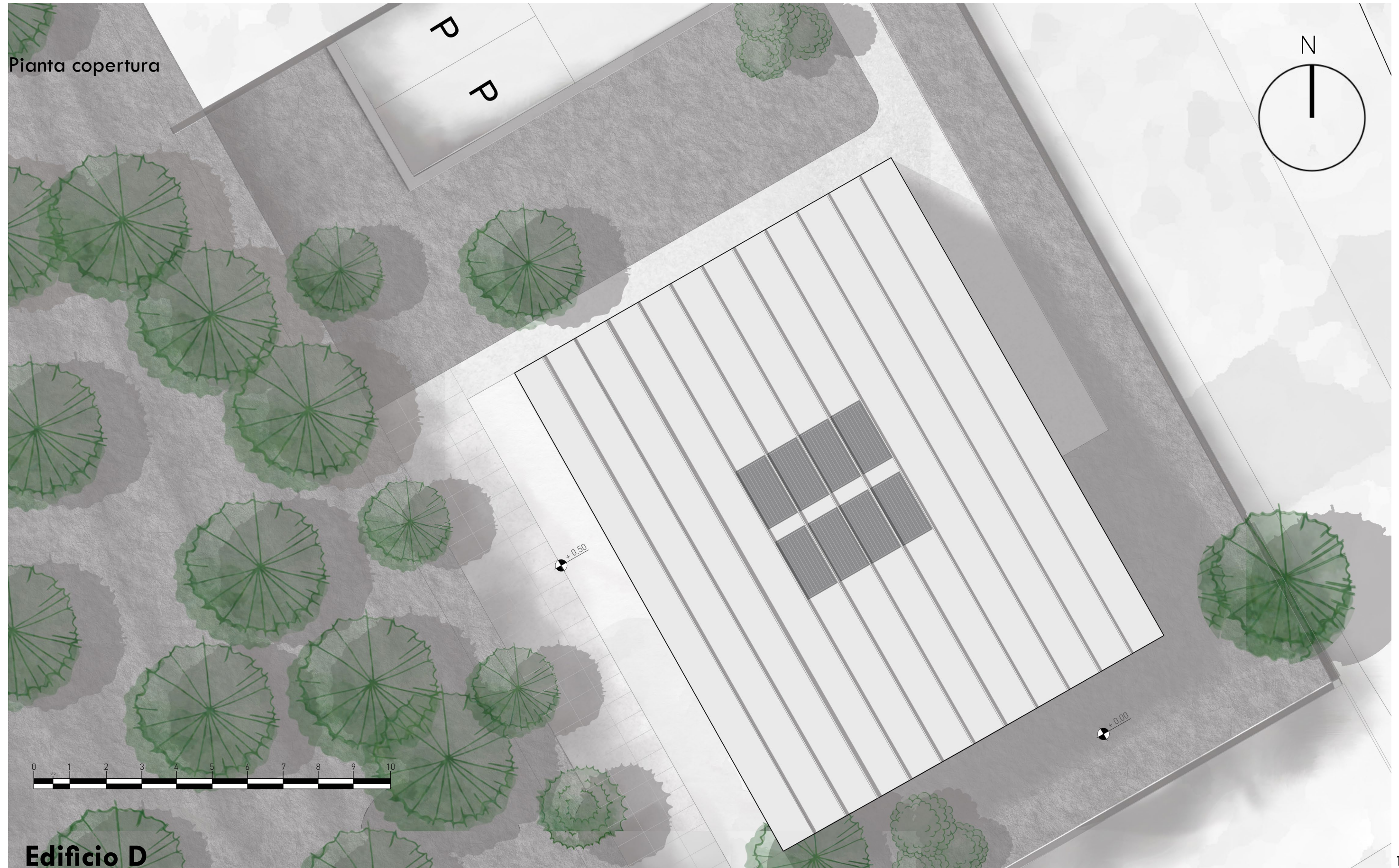
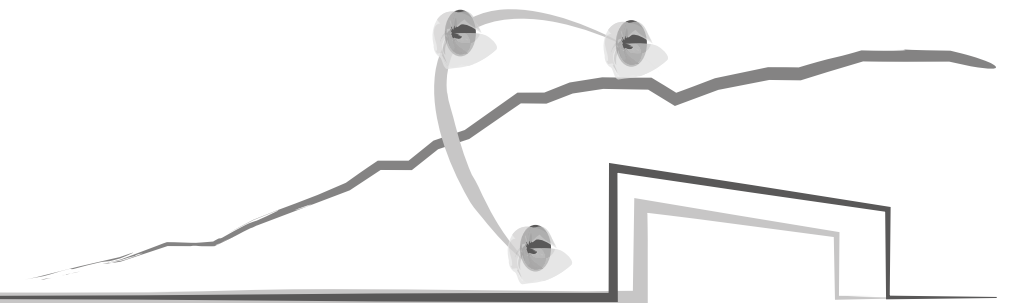





**Candidato:** Alessia Caffarelli  
**Matricola:** s243684

**Relatore:** prof. Mario Grosso  
**Correlatore:** arch. Massimiliano De Leo

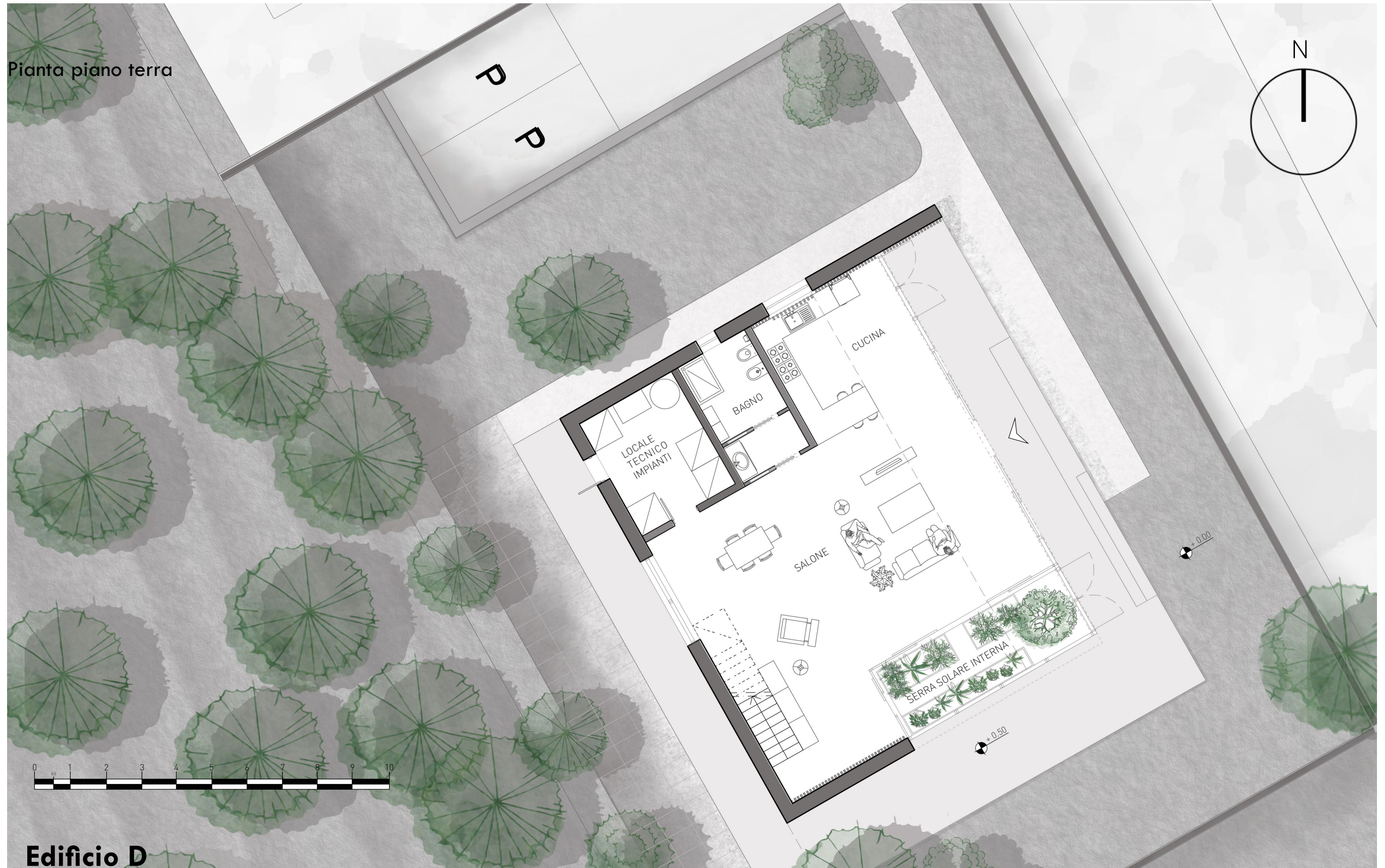

Pianta piano terra

**Edificio D**





**Candidato:** Alessia Caffarelli  
**Matricola:** s243684

**Relatore:** prof. Mario Grosso  
**Correlatore:** arch. Massimiliano De Leo

Pianta piano soppalco

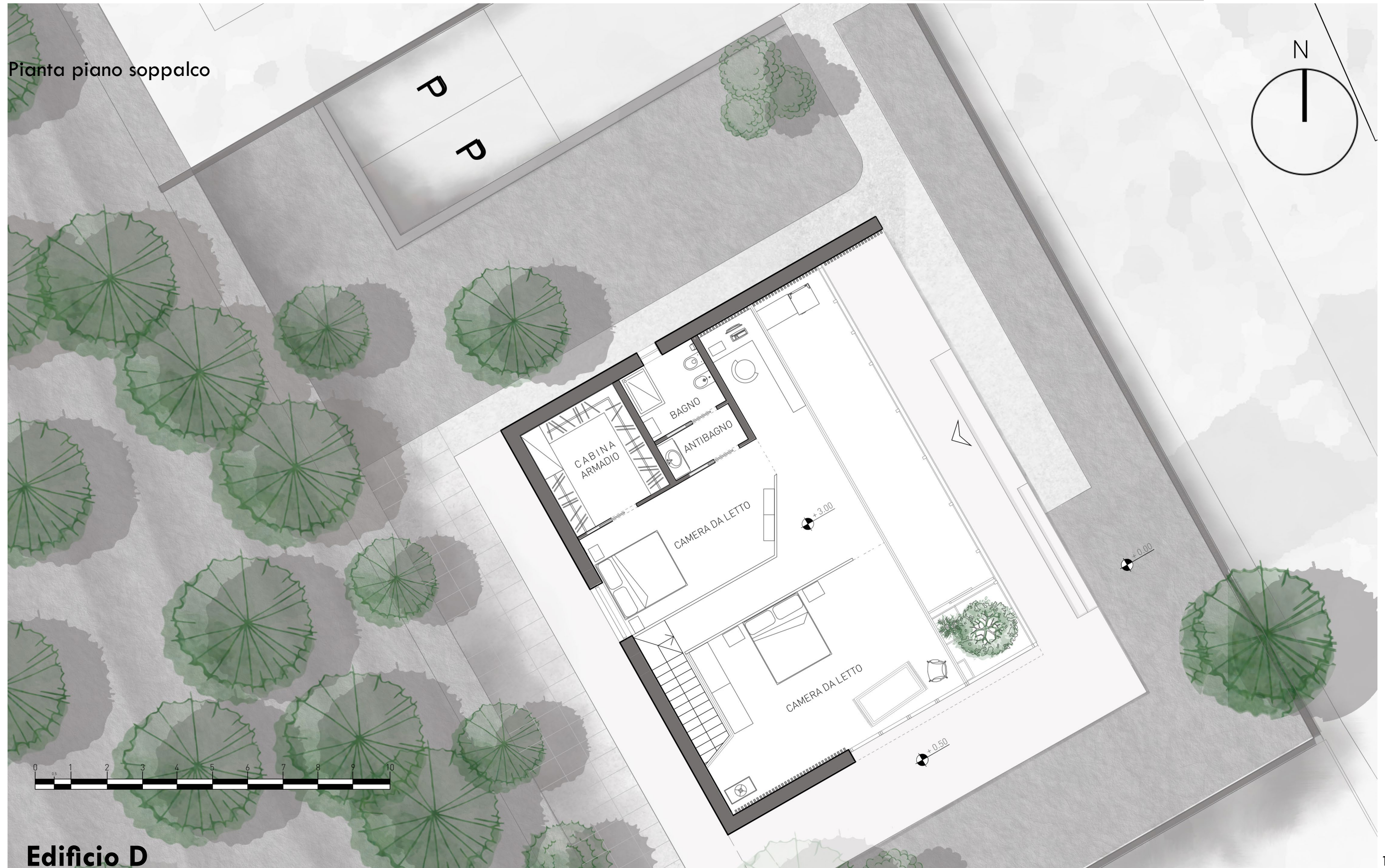

**Edificio D**





**Candidato:** Alessia Caffarelli  
**Matricola:** s243684

**Relatore:** prof. Mario Grosso  
**Correlatore:** arch. Massimiliano De Leo

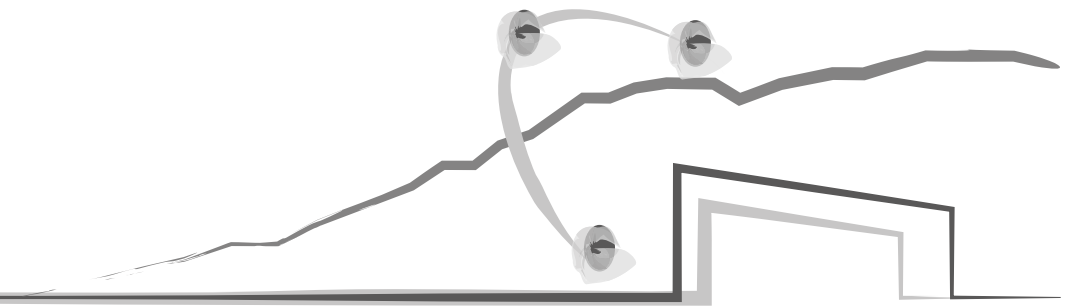

Prospetto nord

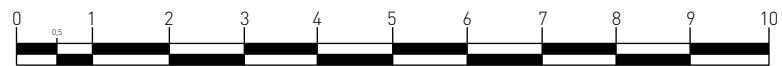





**Candidato:** Alessia Caffarelli  
**Matricola:** s243684

**Relatore:** prof. Mario Grosso  
**Correlatore:** arch. Massimiliano De Leo

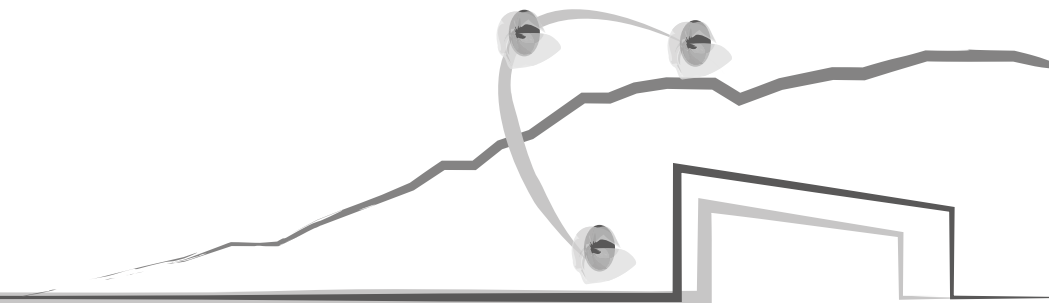

Prospetto sud



**Edificio D**





**Candidato:** Alessia Caffarelli  
**Matricola:** s243684

**Relatore:** prof. Mario Grosso  
**Correlatore:** arch. Massimiliano De Leo

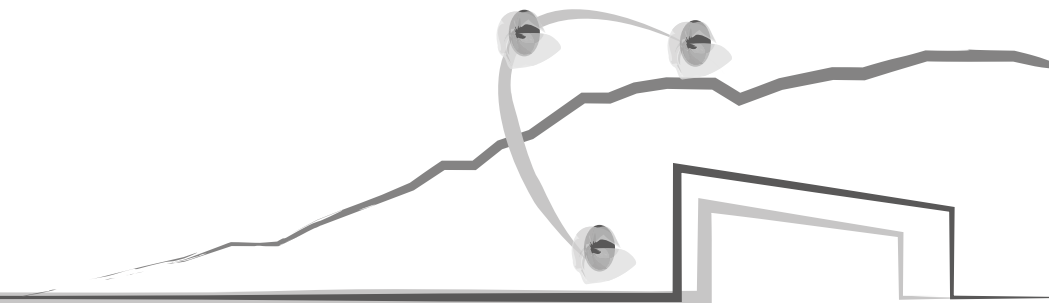

## Prospetto ovest

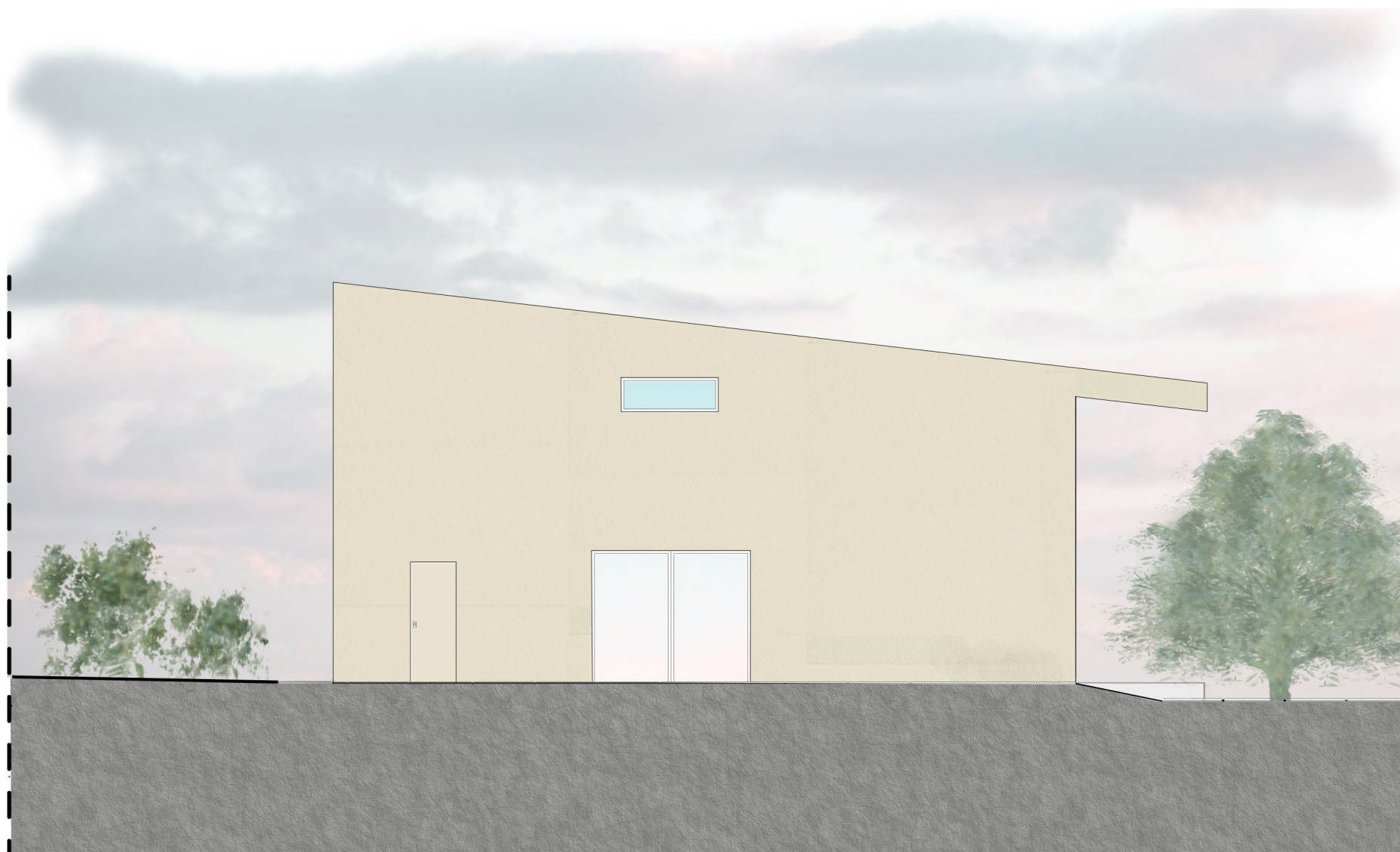





**Candidato:** Alessia Caffarelli  
**Matricola:** s243684

**Relatore:** prof. Mario Grosso  
**Correlatore:** arch. Massimiliano De Leo

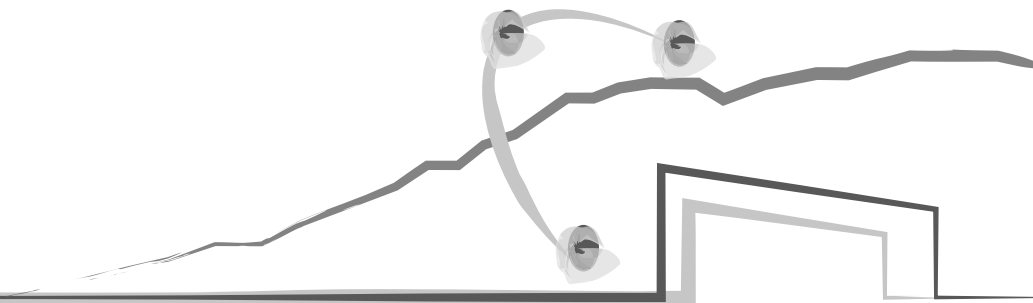

Prospetto est

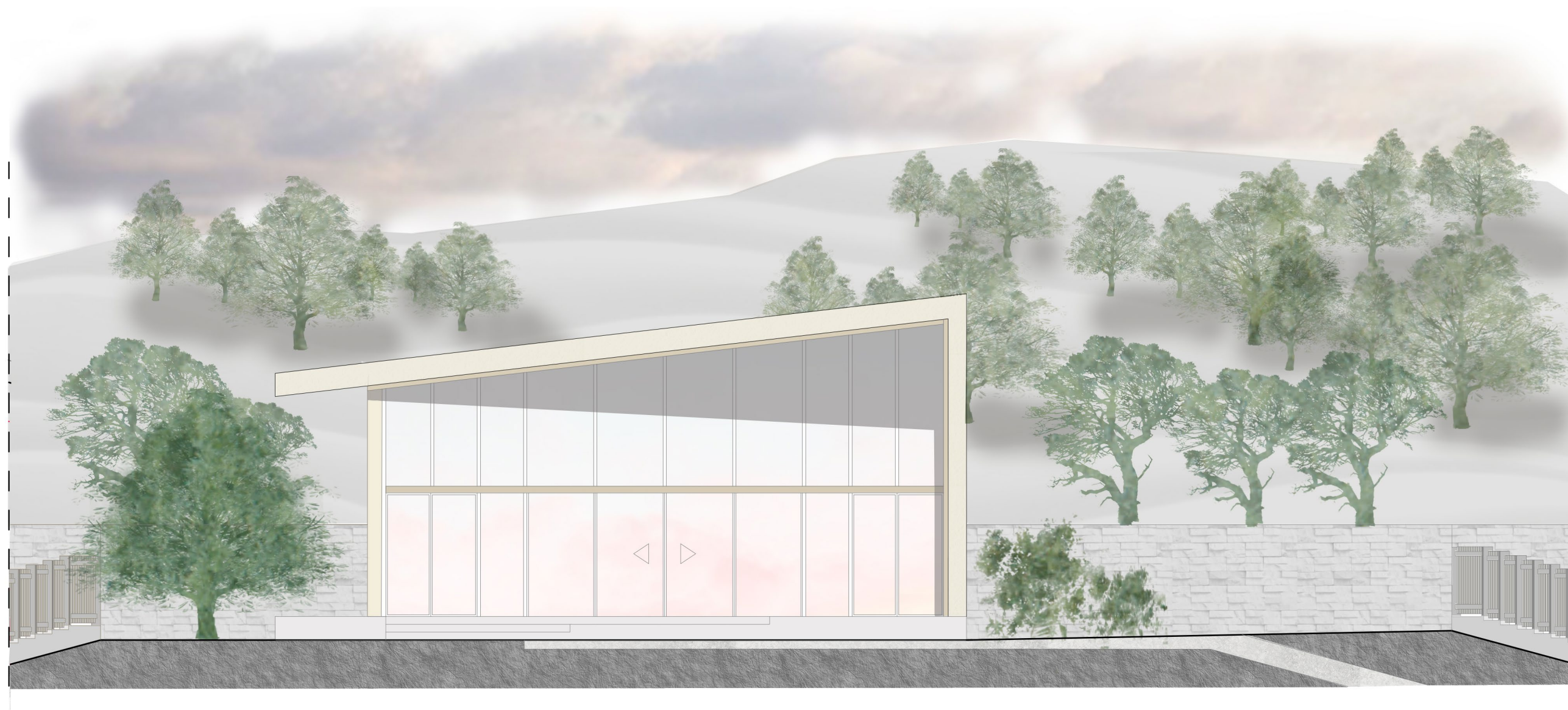

**Edificio D**





**Candidato:** Alessia Caffarelli  
**Matricola:** s243684

**Relatore:** prof. Mario Grosso  
**Correlatore:** arch. Massimiliano De Leo

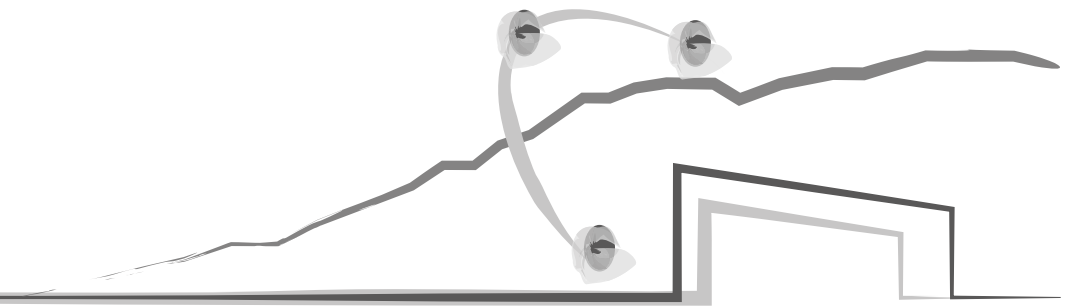

## Sezione AA'

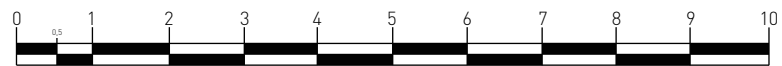
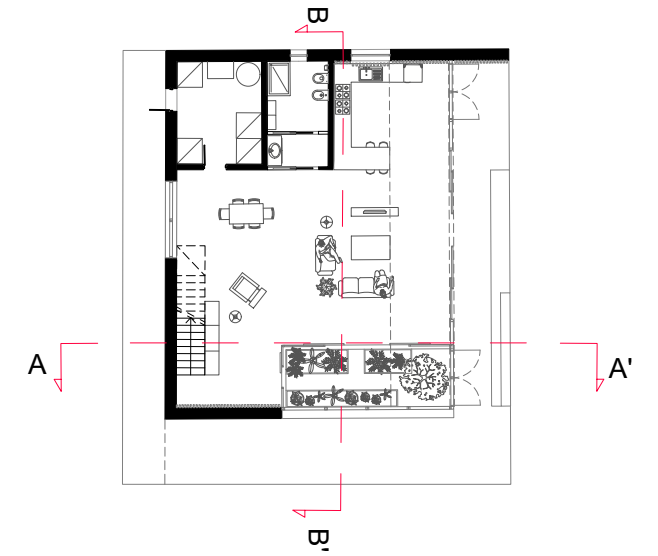





**Candidato:** Alessia Caffarelli  
**Matricola:** s243684

**Relatore:** prof. Mario Grosso  
**Correlatore:** arch. Massimiliano De Leo

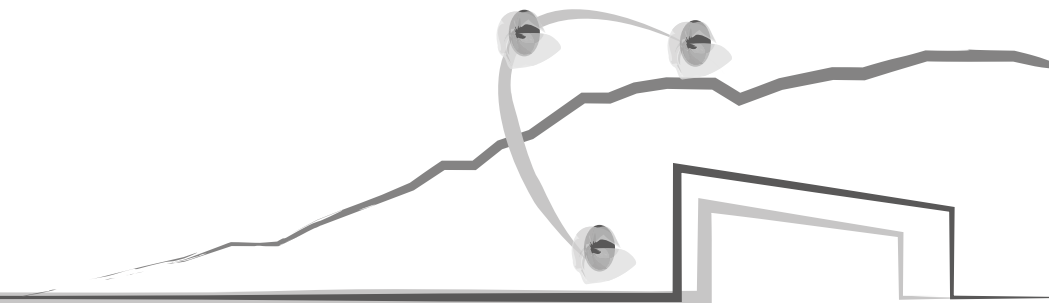

## Sezione BB'

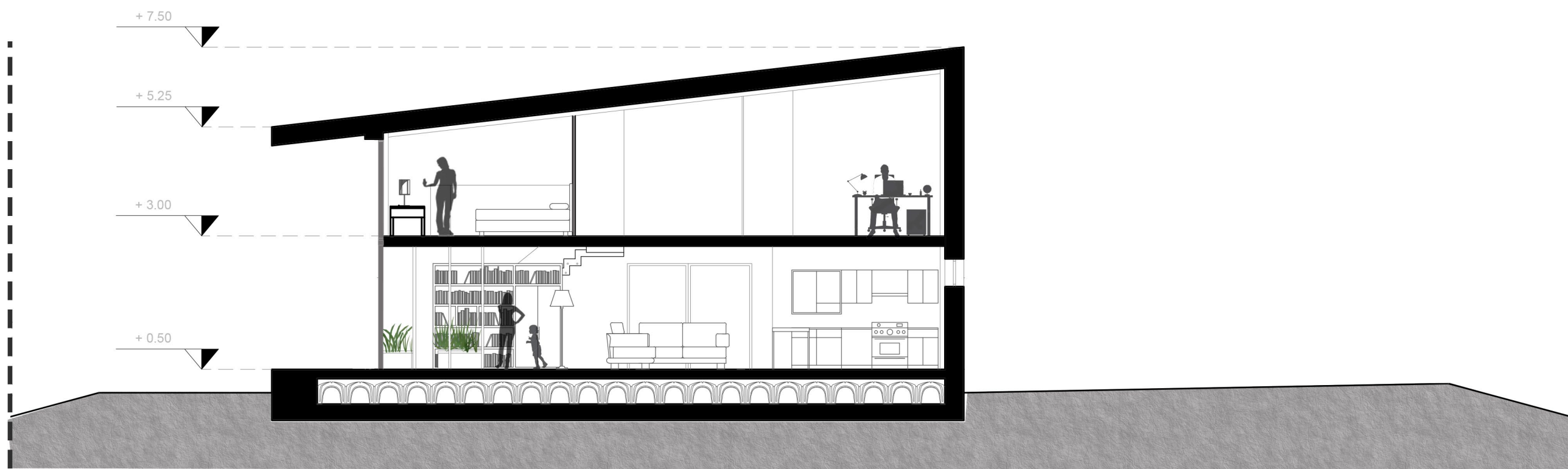
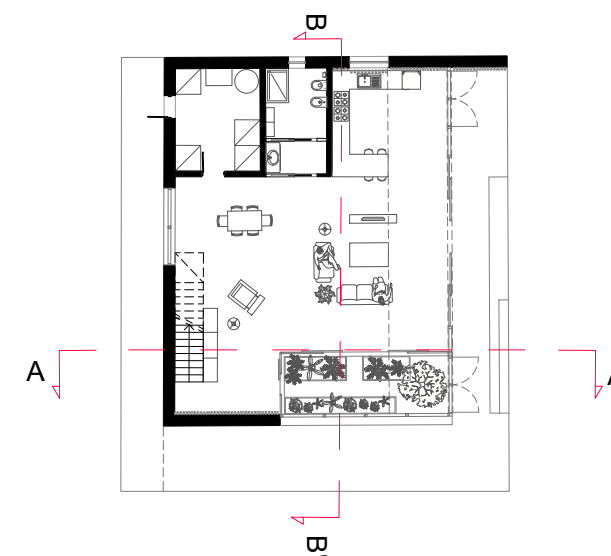





**Candidato:** Alessia Caffarelli  
**Matricola:** s243684

**Relatore:** prof. Mario Grosso  
**Correlatore:** arch. Massimiliano De Leo

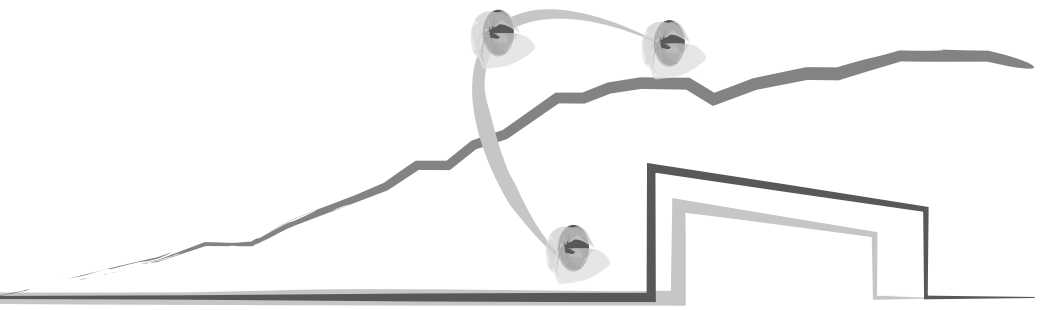

## Spaccato Assonometrico

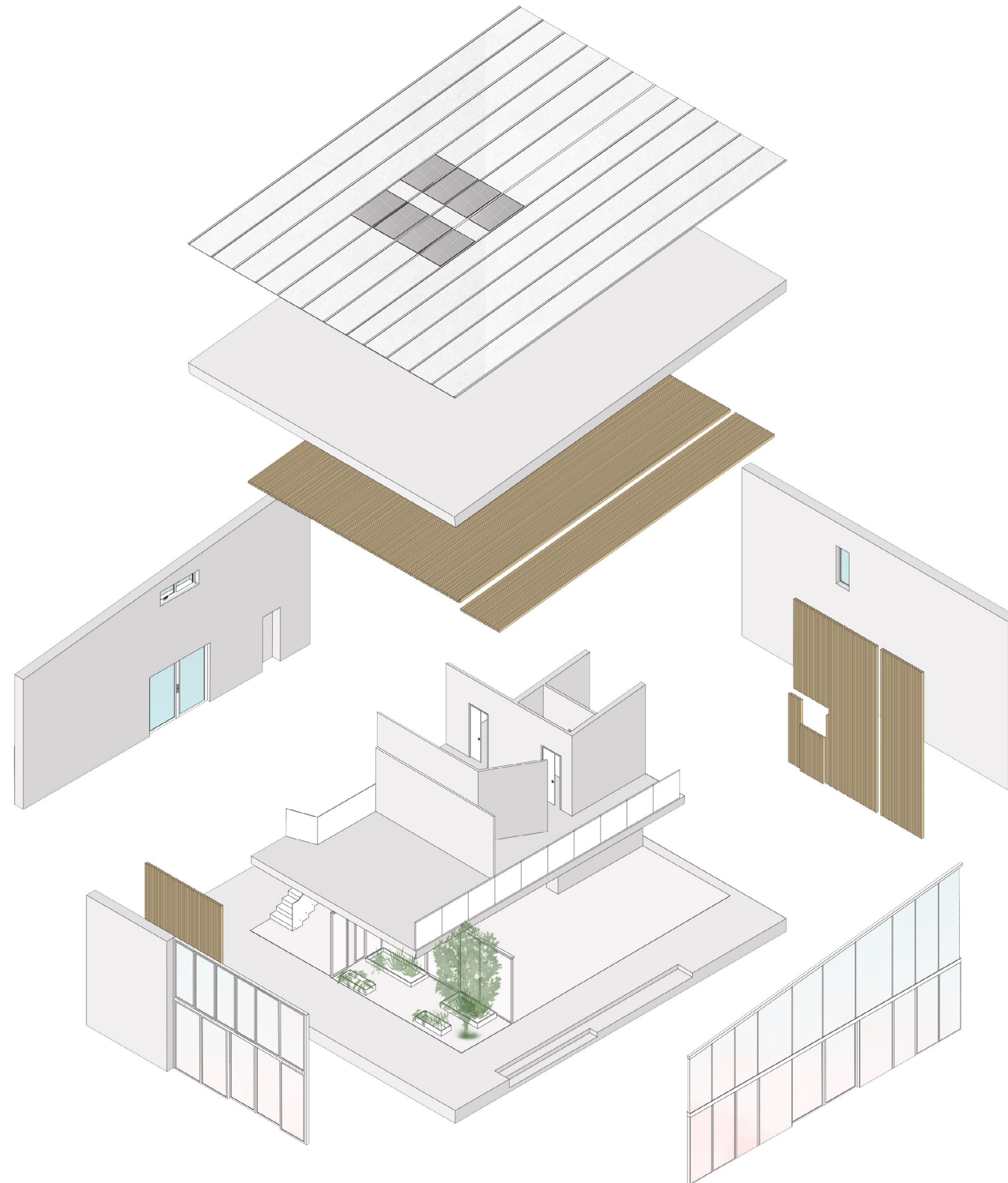





**Candidato:** Alessia Caffarelli  
**Matricola:** s243684

**Relatore:** prof. Mario Grosso  
**Correlatore:** arch. Massimiliano De Leo

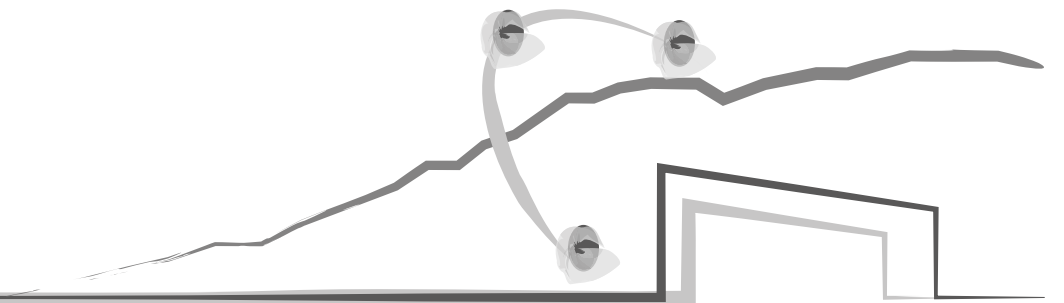

Pianta copertura

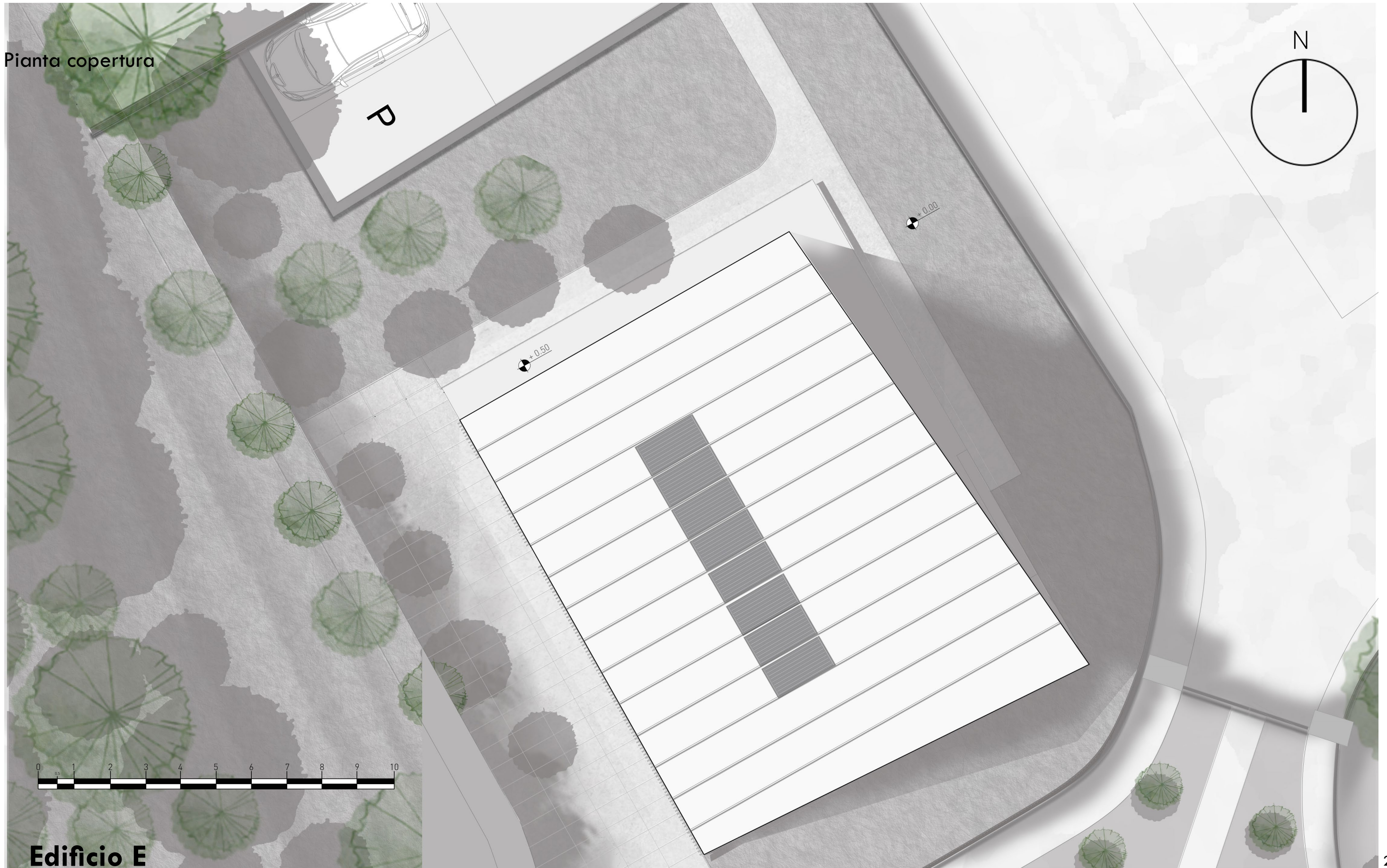

**Edificio E**





**Candidato:** Alessia Caffarelli  
**Matricola:** s243684

**Relatore:** prof. Mario Grosso  
**Correlatore:** arch. Massimiliano De Leo



**Edificio E**





**Candidato:** Alessia Caffarelli  
**Matricola:** s243684

**Relatore:** prof. Mario Grosso  
**Correlatore:** arch. Massimiliano De Leo

Pianta piano soppalco

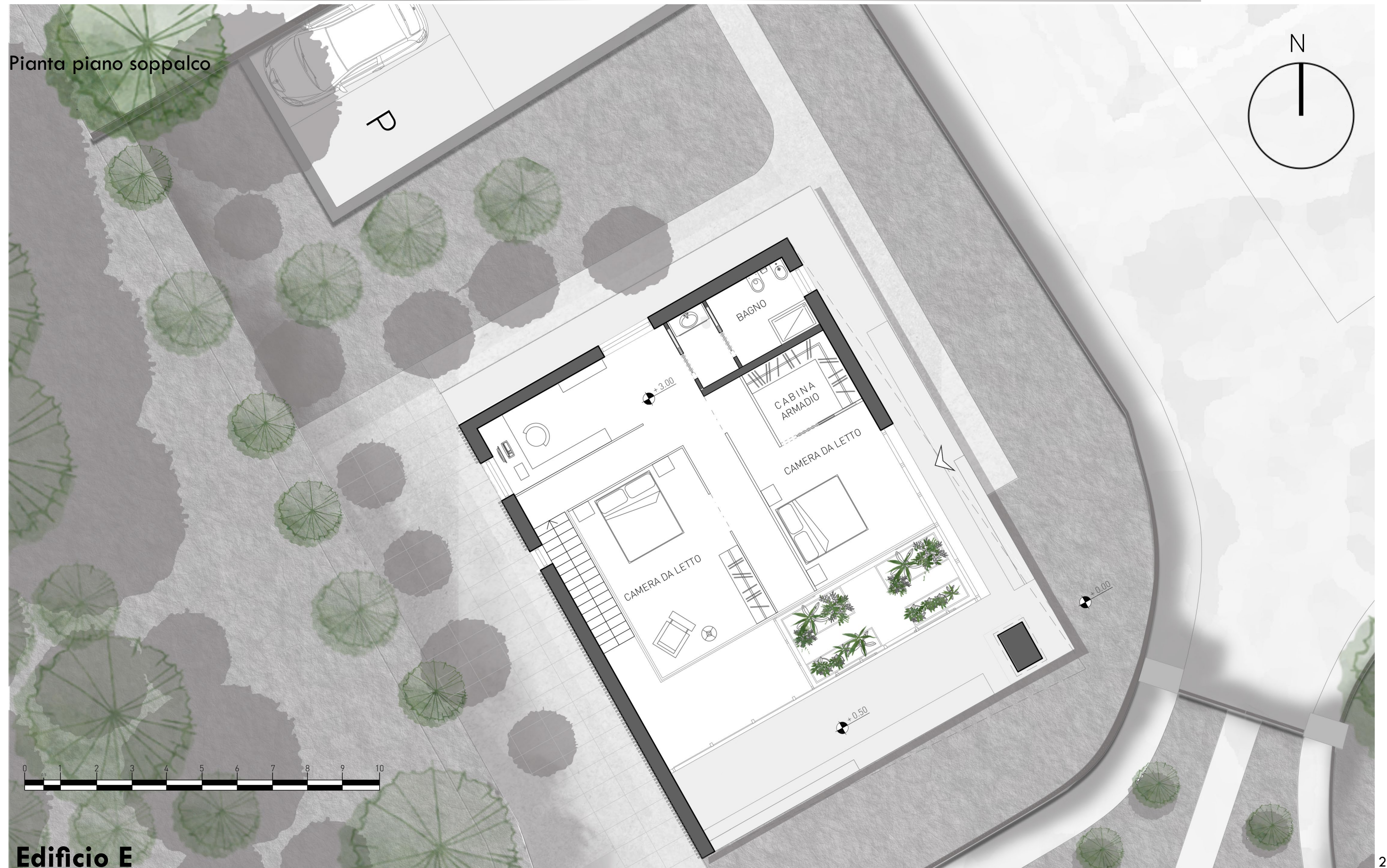

**Edificio E**





**Candidato:** Alessia Caffarelli  
**Matricola:** s243684

**Relatore:** prof. Mario Grosso  
**Correlatore:** arch. Massimiliano De Leo

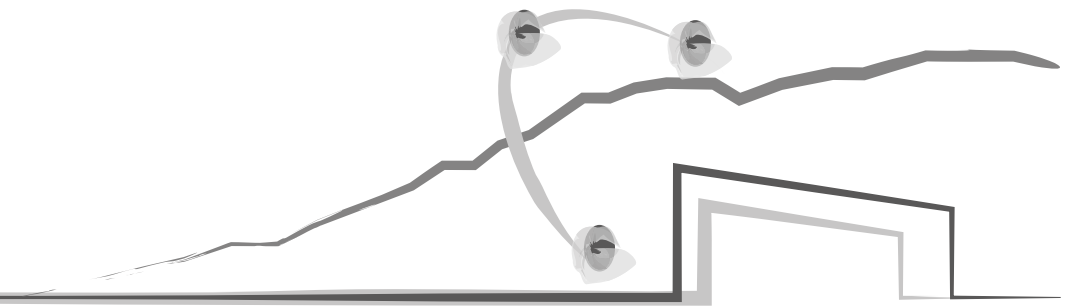

Prospetto nord







**Candidato:** Alessia Caffarelli  
**Matricola:** s243684

**Relatore:** prof. Mario Grosso  
**Correlatore:** arch. Massimiliano De Leo

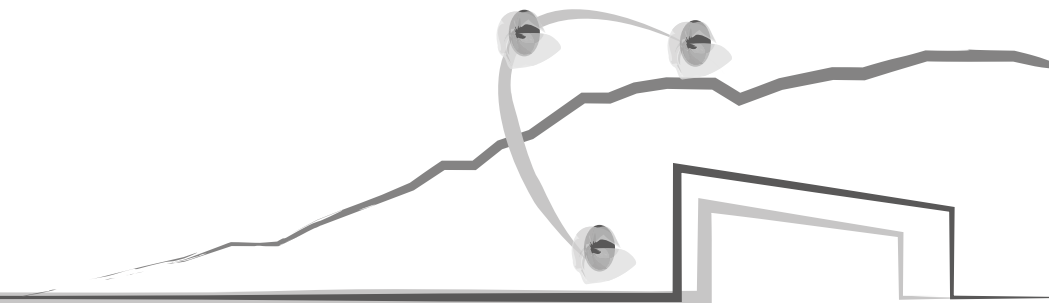

Prospetto sud

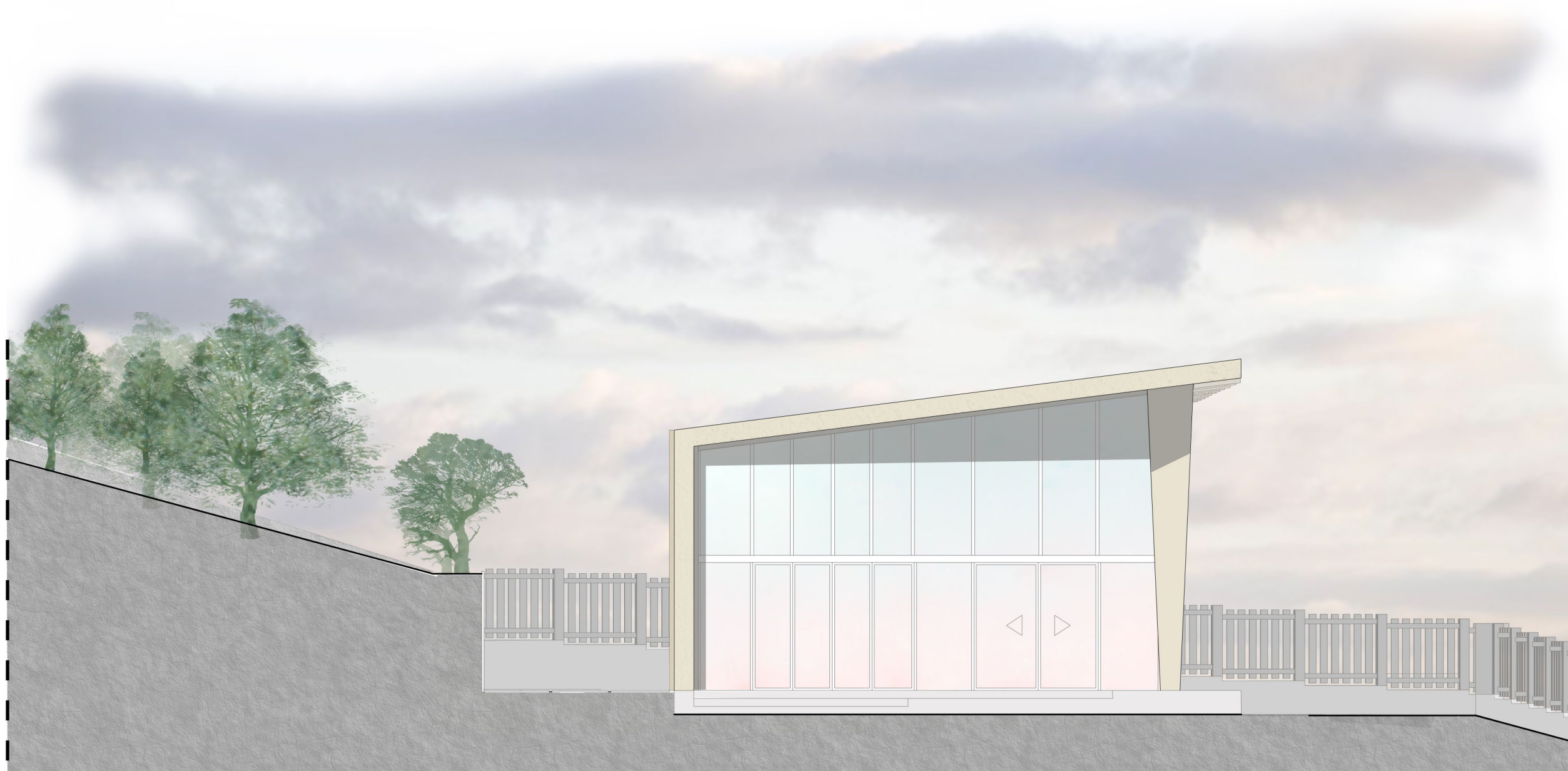

**Edificio E**





**Candidato:** Alessia Caffarelli  
**Matricola:** s243684

**Relatore:** prof. Mario Grosso  
**Correlatore:** arch. Massimiliano De Leo

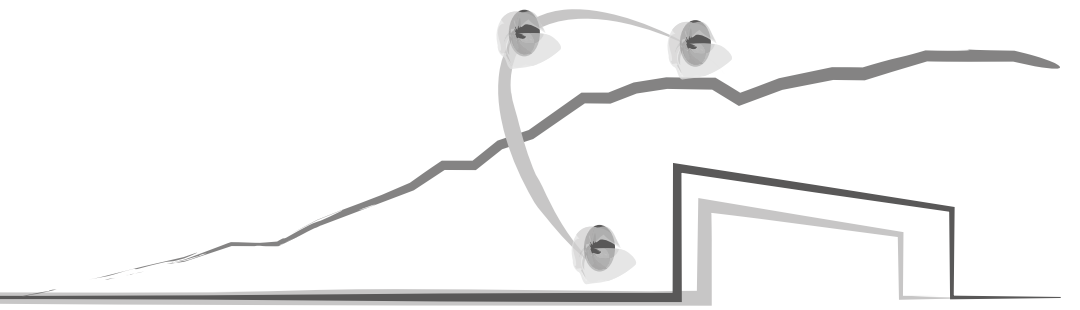

## Prospetto ovest

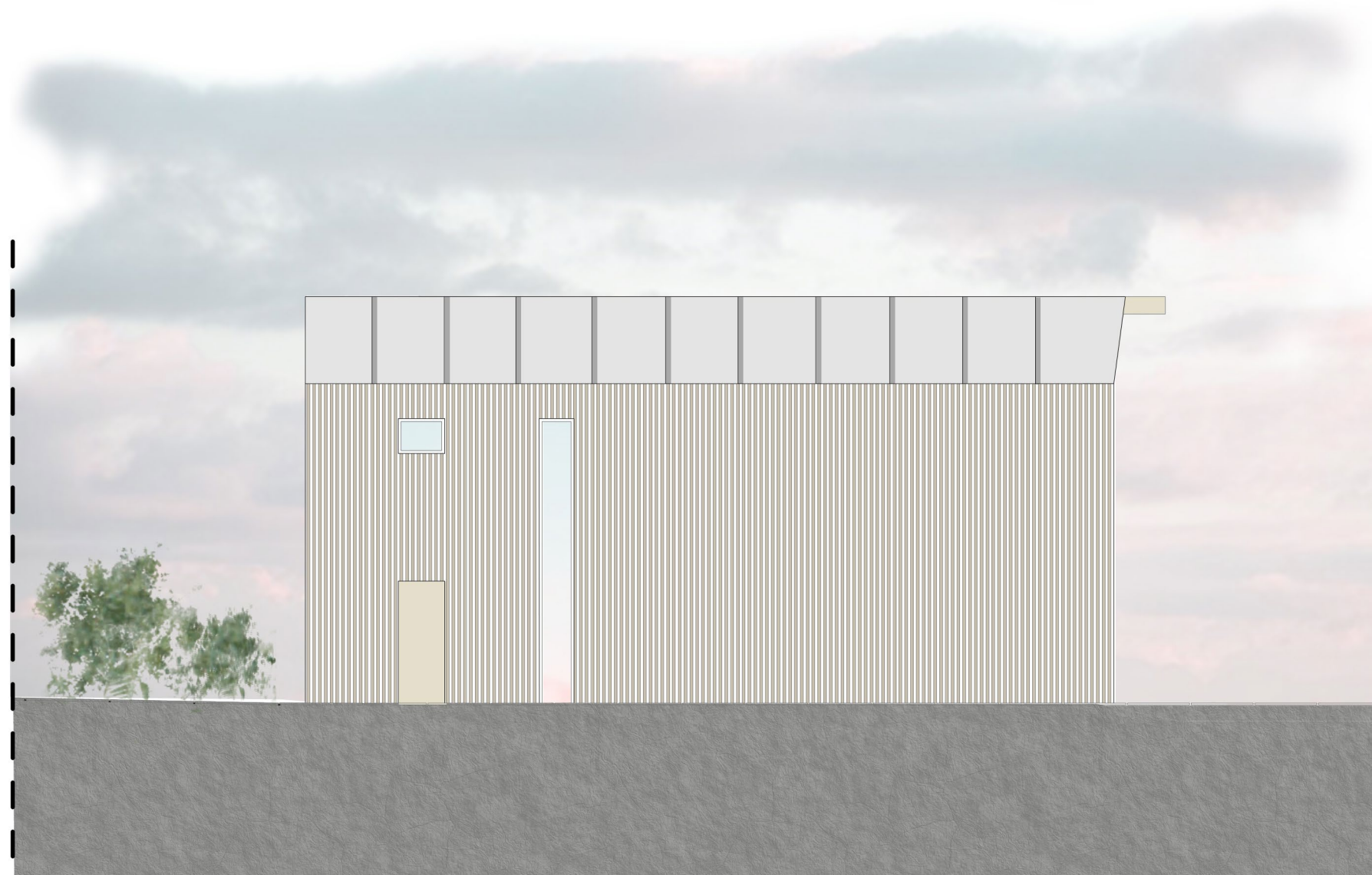





**Candidato:** Alessia Caffarelli  
**Matricola:** s243684

**Relatore:** prof. Mario Grosso  
**Correlatore:** arch. Massimiliano De Leo

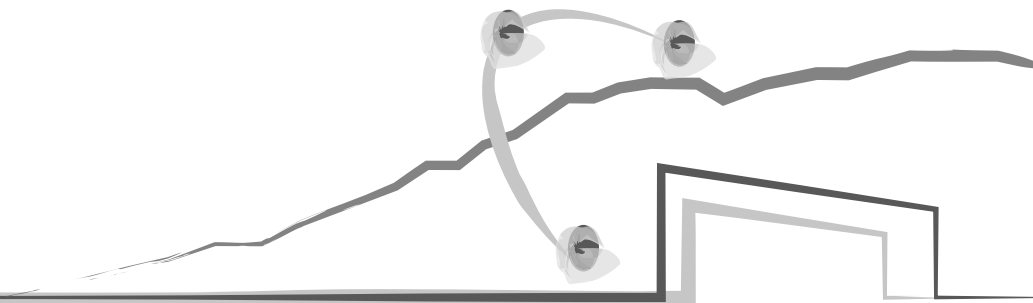

Prospetto est



**Edificio E**





**Candidato:** Alessia Caffarelli  
**Matricola:** s243684

**Relatore:** prof. Mario Grosso  
**Correlatore:** arch. Massimiliano De Leo

## Sezione AA'

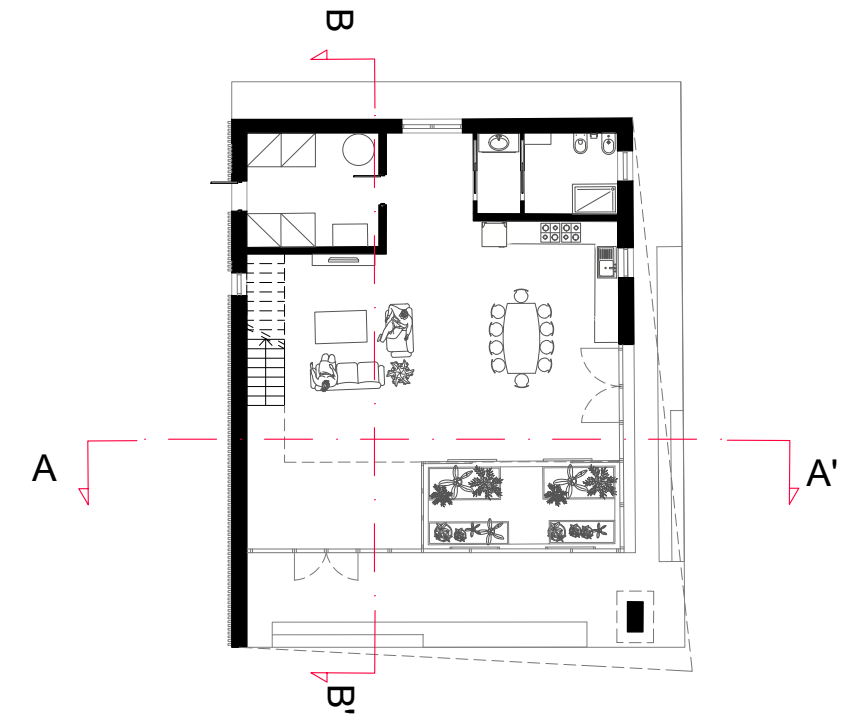





**Candidato:** Alessia Caffarelli  
**Matricola:** s243684

**Relatore:** prof. Mario Grosso  
**Correlatore:** arch. Massimiliano De Leo

## Sezione BB'

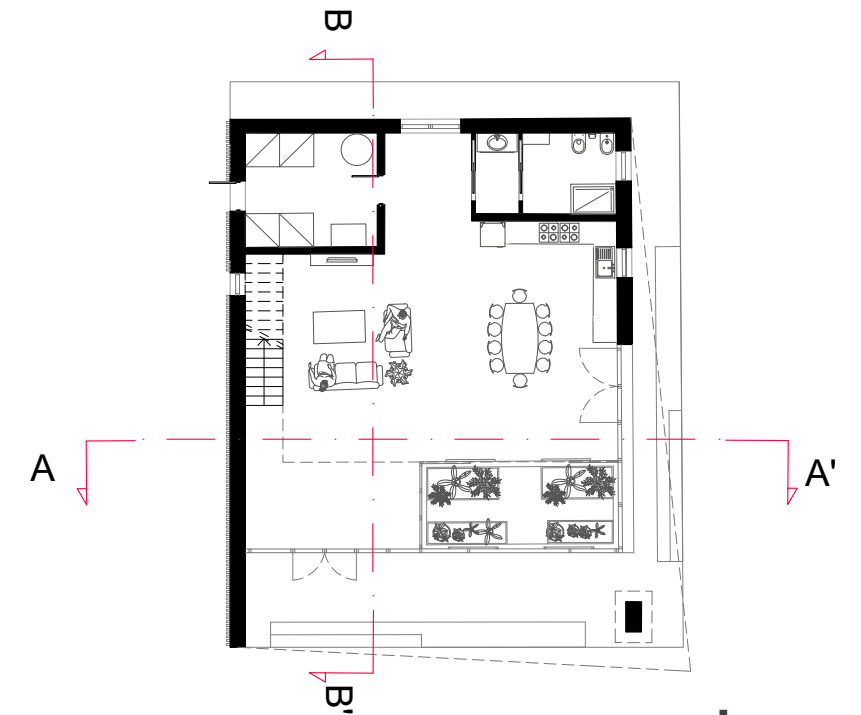
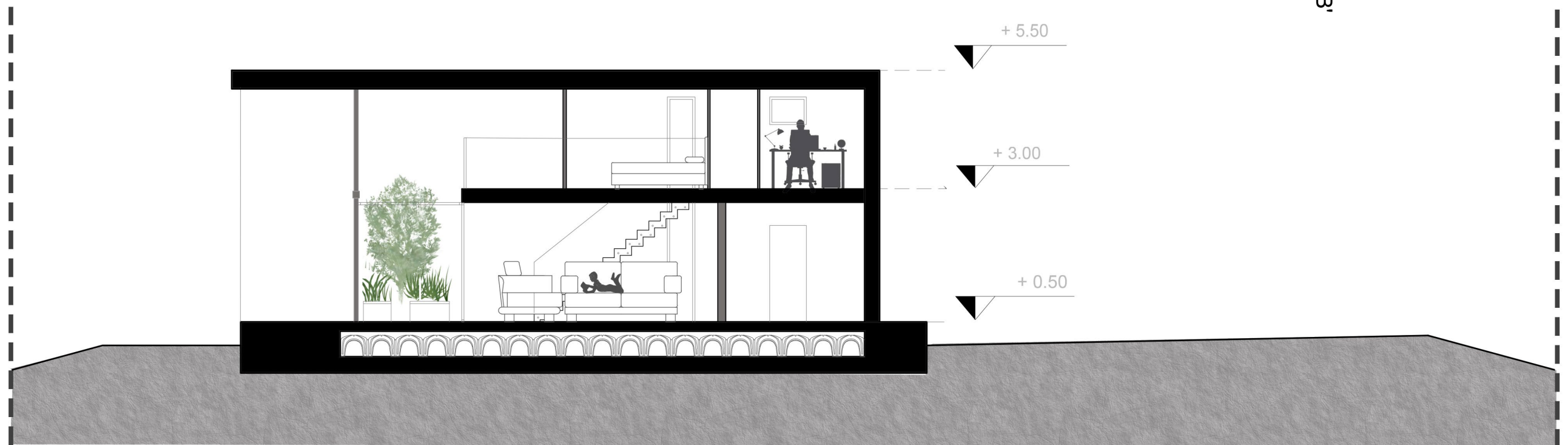





**Candidato:** Alessia Caffarelli  
**Matricola:** s243684

**Relatore:** prof. Mario Grosso  
**Correlatore:** arch. Massimiliano De Leo

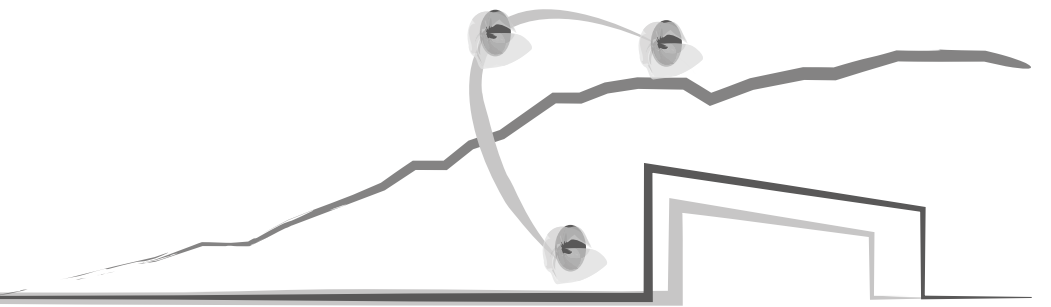

Esploso assonometrico

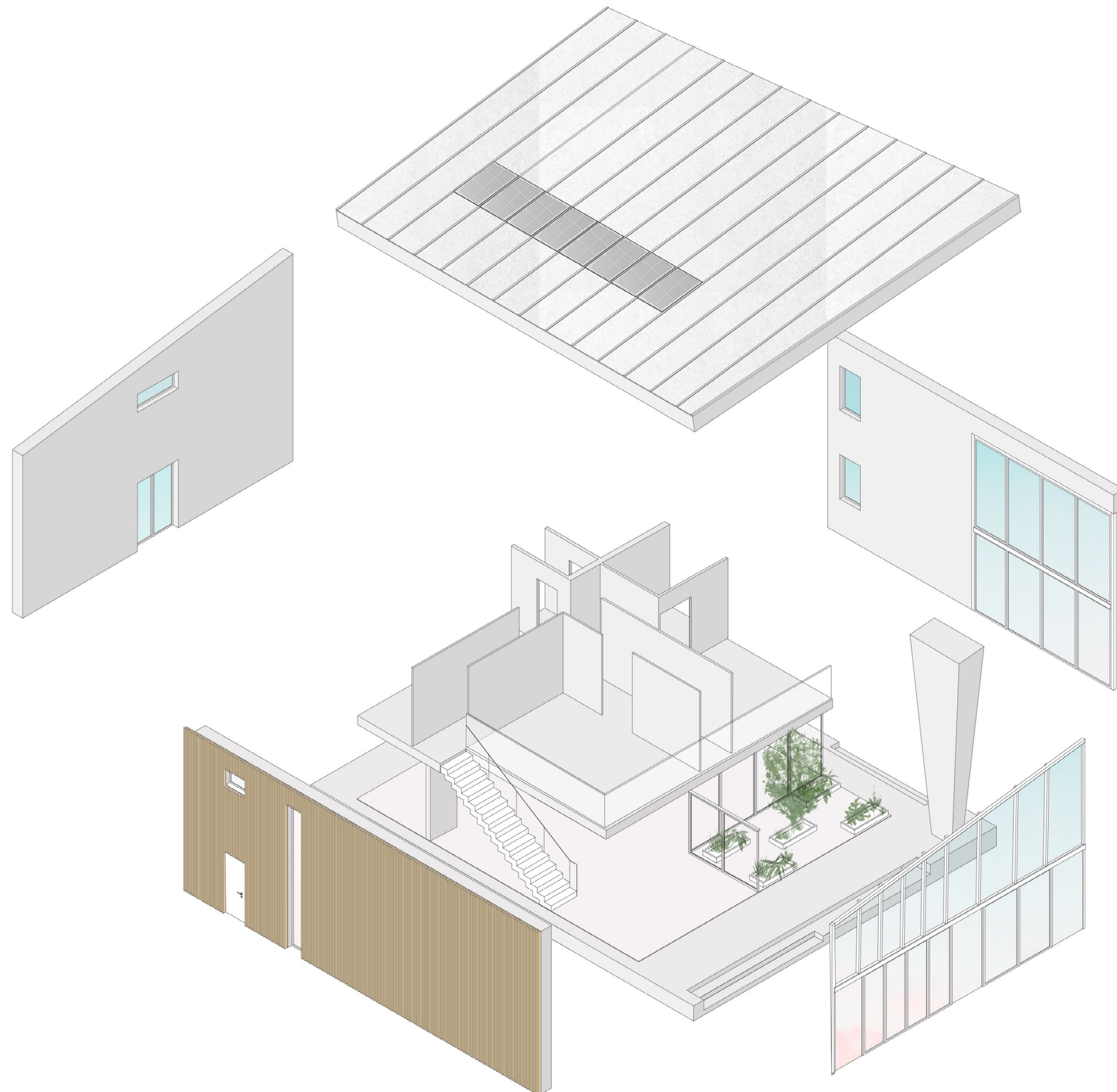





**Candidato:** Alessia Caffarelli  
**Matricola:** s243684

**Relatore:** prof. Mario Grosso  
**Correlatore:** arch. Massimiliano De Leo

Pianta copertura

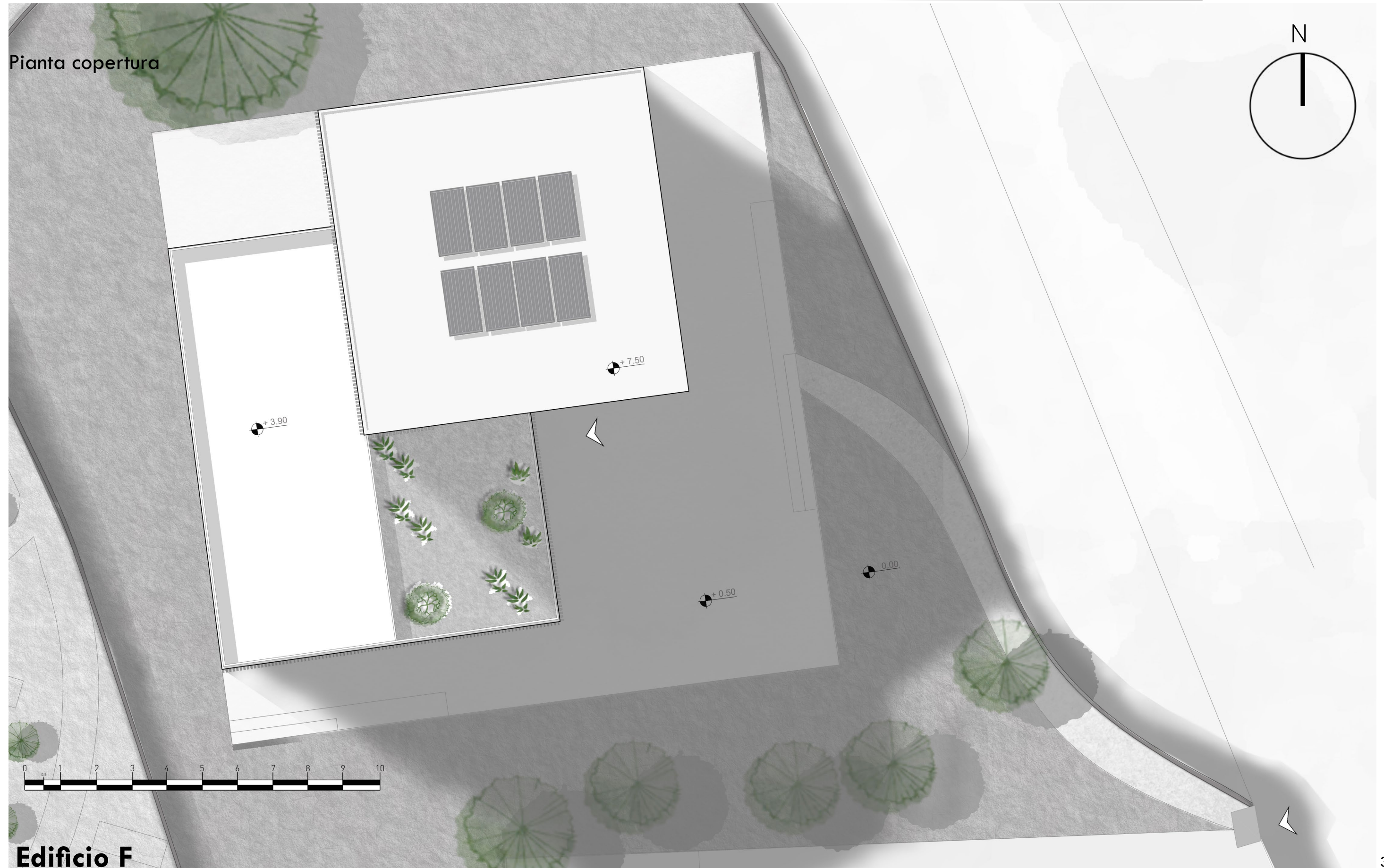

**Edificio F**





**Candidato:** Alessia Caffarelli  
**Matricola:** s243684

**Relatore:** prof. Mario Grosso  
**Correlatore:** arch. Massimiliano De Leo







**Candidato:** Alessia Caffarelli  
**Matricola:** s243684

**Relatore:** prof. Mario Grosso  
**Correlatore:** arch. Massimiliano De Leo

Pianta piano primo



**Edificio F**





**Candidato:** Alessia Caffarelli  
**Matricola:** s243684

**Relatore:** prof. Mario Grosso  
**Correlatore:** arch. Massimiliano De Leo

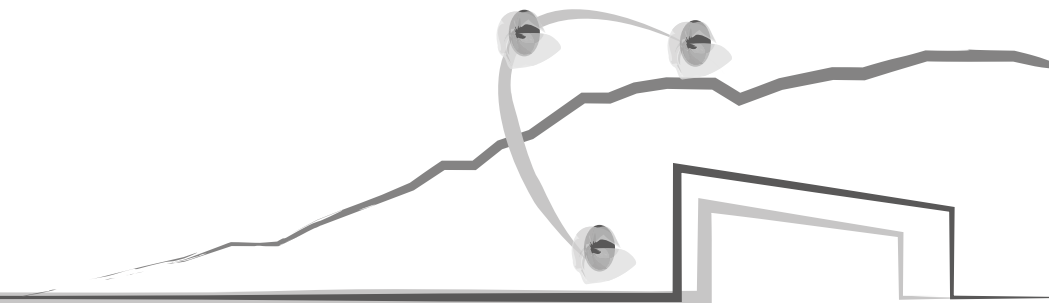

Prospetto nord

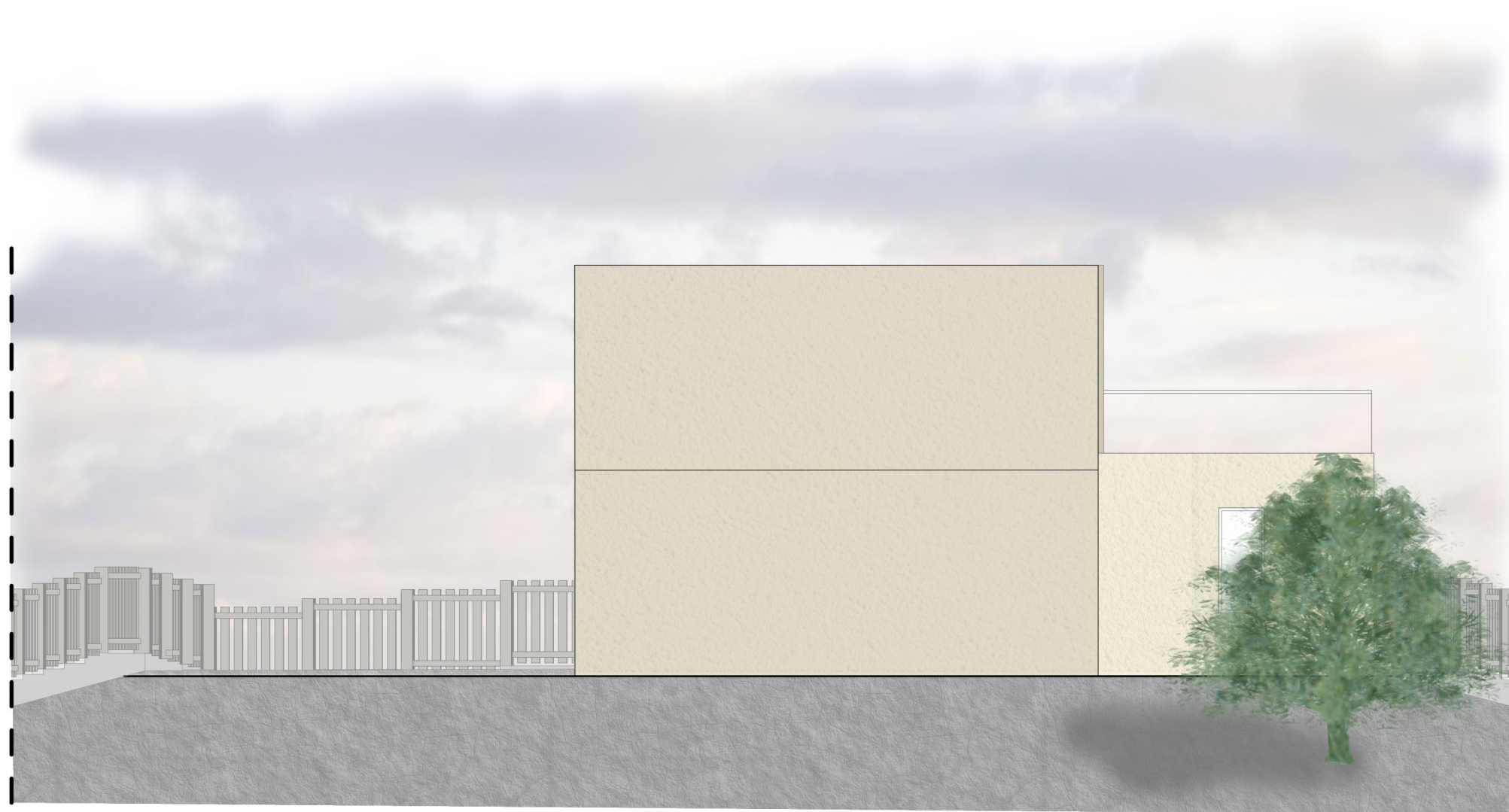





**Candidato:** Alessia Caffarelli  
**Matricola:** s243684

**Relatore:** prof. Mario Grosso  
**Correlatore:** arch. Massimiliano De Leo

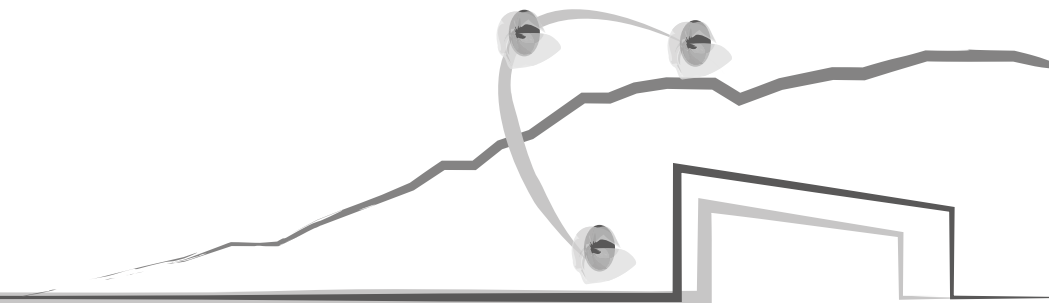

Prospetto sud

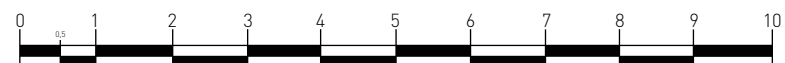

**Edificio F**





**Candidato:** Alessia Caffarelli  
**Matricola:** s243684

**Relatore:** prof. Mario Grosso  
**Correlatore:** arch. Massimiliano De Leo

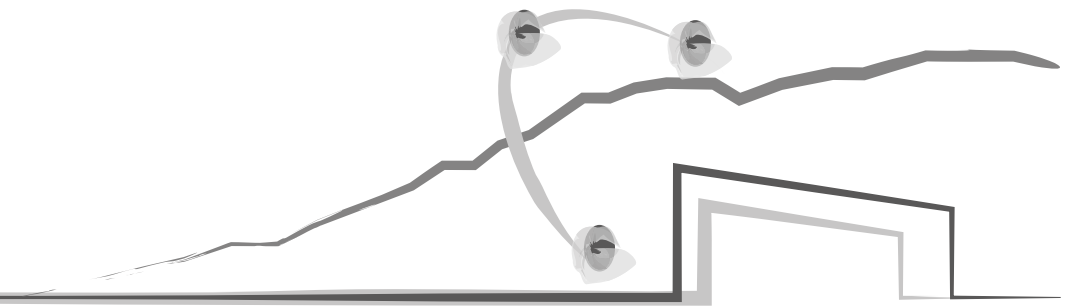

## Prospetto ovest







**Candidato:** Alessia Caffarelli  
**Matricola:** s243684

**Relatore:** prof. Mario Grosso  
**Correlatore:** arch. Massimiliano De Leo

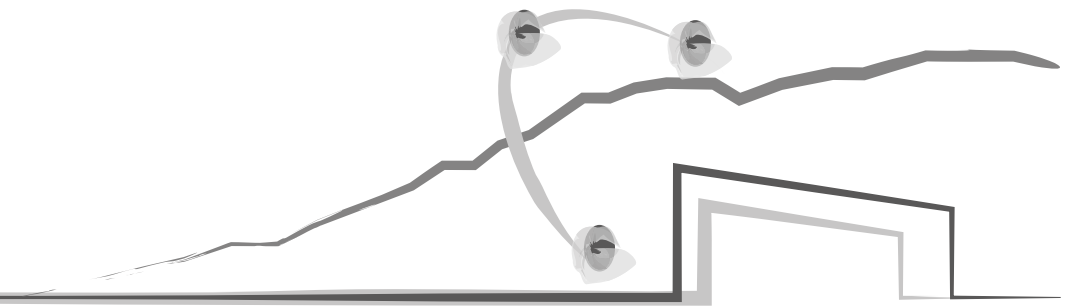

Prospetto est



**Edificio F**





**Candidato:** Alessia Caffarelli  
**Matricola:** s243684

**Relatore:** prof. Mario Grosso  
**Correlatore:** arch. Massimiliano De Leo

## Sezione AA'

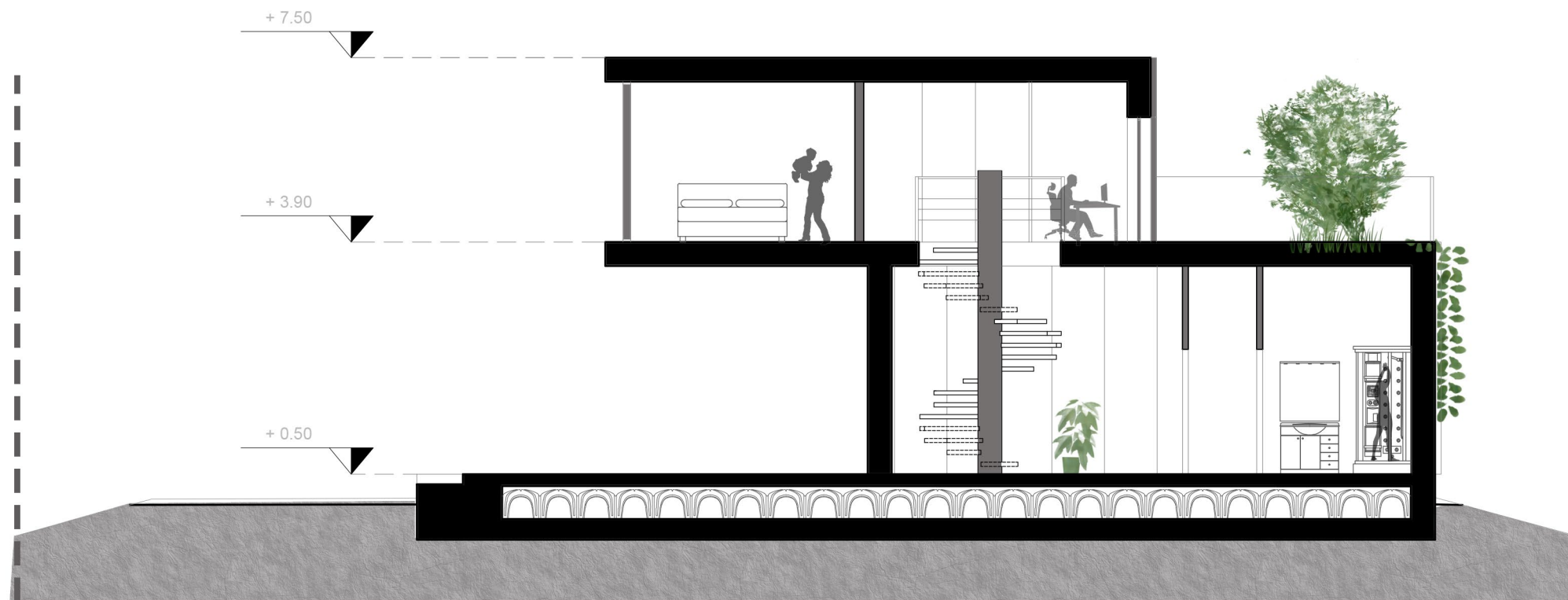
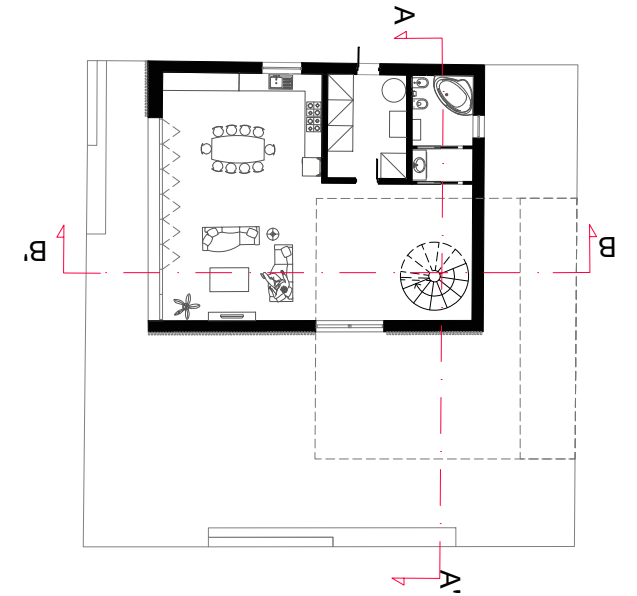





**Candidato:** Alessia Caffarelli  
**Matricola:** s243684

**Relatore:** prof. Mario Grosso  
**Correlatore:** arch. Massimiliano De Leo

Sezione BB'

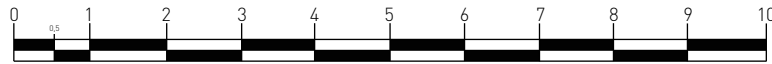
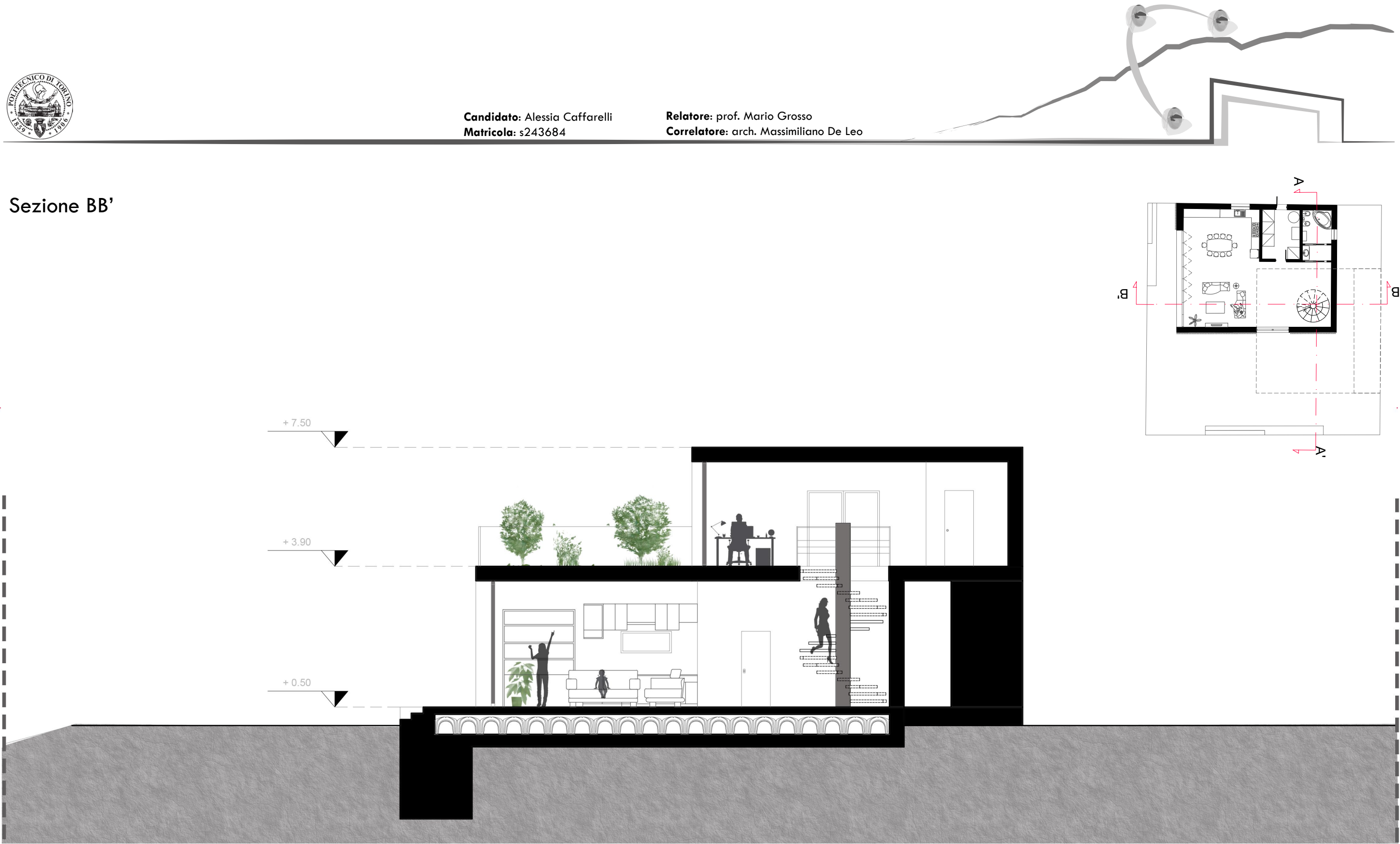





**Candidato:** Alessia Caffarelli  
**Matricola:** s243684

**Relatore:** prof. Mario Grosso  
**Correlatore:** arch. Massimiliano De Leo

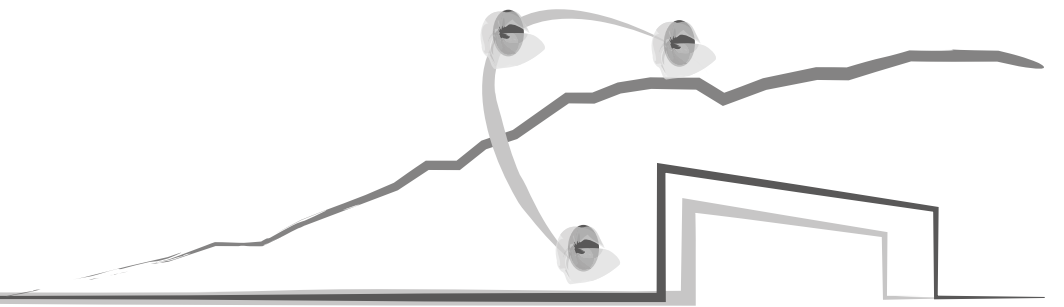

## Sezione AA'

