

Rev.		Change description		DRAWING SHALL NOT BE REVISED OUTSIDE CAD SYSTEM		Status	
Application		General tolerances		Weight		Responsible site	
				BOM		Doc. Class.	
				Size		File / smoke class	
				Replacement		Safety Class	
				Customer name		Wear piece	
				Based on		Replaced	
				Customer reference number			
Rev.		Change	Date	Name	Approved		
Scale		Prepared			Main title, subtitle		
		Checked			Digital Output Voter		
		Approved			Digital Output Voter		
		Date	Name				
		mm	mm				
		Drawing identification number		Revision		Sheet	Sheet
				A00		4 / 10	

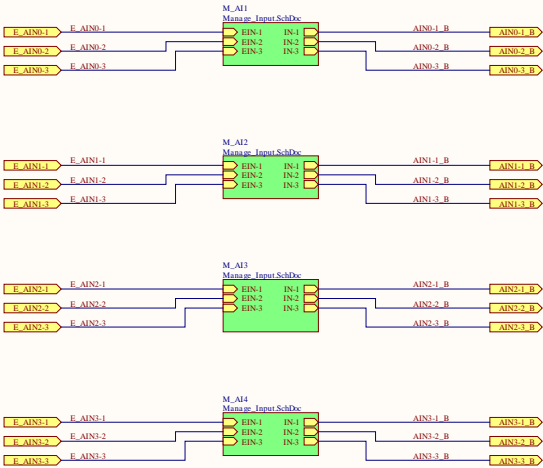

A00 Emesso									
Rev. Change description									
Application				DRAWING SHALL NOT BE REVISED OUTSIDE CAD SYSTEM				Status	
				General tolerances		Weight		Responsible site	
				BOM		Size		File / smoke class	
						A2		Safety Class	
								Wear piece	
				Based on				Replacement	
				Customer name				Customer reference number	
				Approved by customer					
A00 Emesso 1/15/2018 S. Togni									
Rev. Change Date Name Approved									
Scale									
Prepared									
Checked									
Approved									
Date Name									
mm mm									
Drawing identification number									
Revision A00 Sheet 2 / 10									

Analog Input Replicator
AIN Replicator

Faiveley
Transport
A Webtec Company

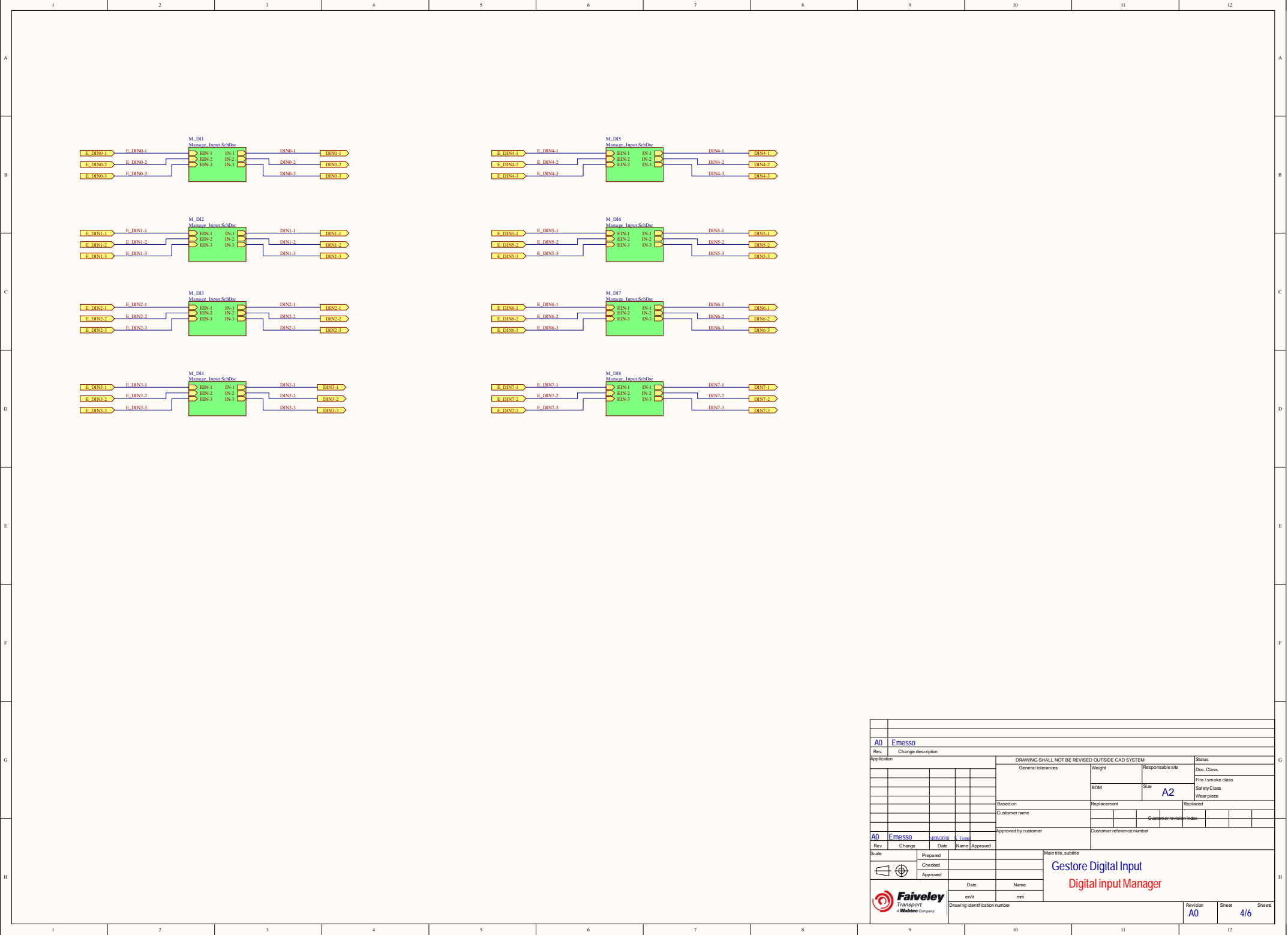

A0 Emesso																								
Rev.	Change description																							
Application				DRAWING SHALL NOT BE REVISED OUTSIDE CAD SYSTEM					Status															
				General tolerances		Weight	Responsible site		Doc. Class.															
						BOM	Size	A2		File / smoke class														
							Safety Class																	
							Wear piece																	
				Based on			Replacement		Replaced															
				Customer name					Customer revision index															
A0 Emesso				Approved by customer			Customer reference number																	
Rev.	Change	Date	Name	Approved																				
Scale	Prepared										Main title, subtitle													
	Checked																							
	Approved																							
		Date		Name		Gestore Digital Input Digital Input Manager																		
		mm		mm																				
		mm		mm																				

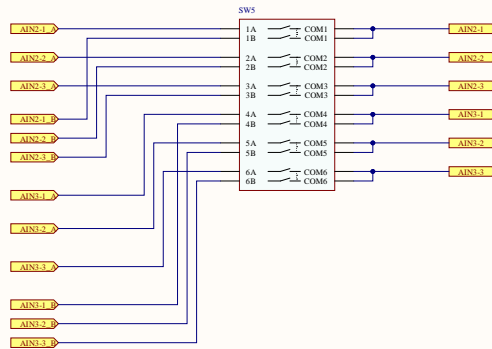
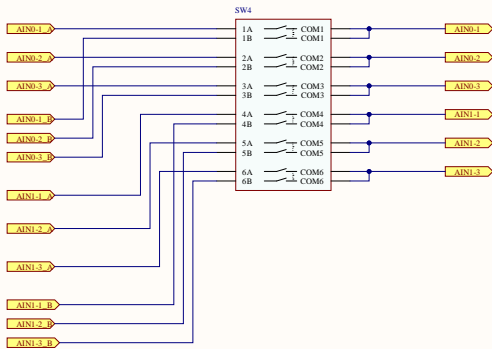

A00 Emesso

A00 Emesso 14052018 S. Troad

Jumper Array
Jumper Array

A00

7 / 10

Rev.		Change description		DRAWING SHALL NOT BE REVISED OUTSIDE CAD SYSTEM		Status	
Application		General tolerances		Weight		Responsible site	
				BOM		File / smoke class	
				Size		Safety Class	
				Based on		Wear piece	
				Replacement		Replaced	
				Customer name		Customer reference number	
				Approved by customer		Customer reference number	
Rev.		Change		Date		Name	
Scale		Prepared		Date		Name	
		Checked		mm		mm	
		Approved		Drawing identification number		Revision	
						Sheet	
						Sheets	

Faiveley
Transport
A Wabtec Company

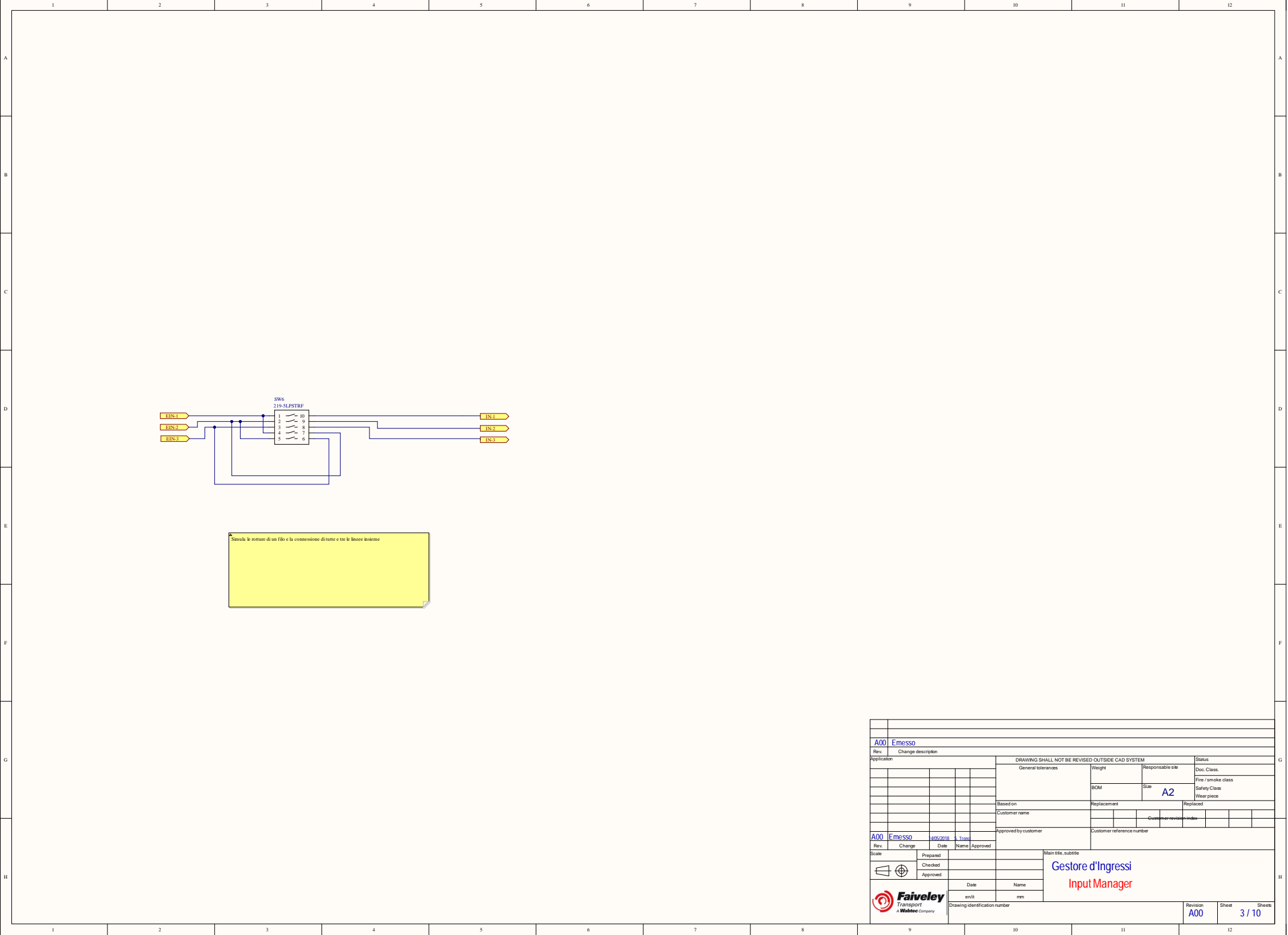

A00 Emesso									
Rev. Change description									
Application				DRAWING SHALL NOT BE REVISED OUTSIDE CAD SYSTEM				Status	
				General tolerances		Weight		Responsible site	
						BOM		Doc. Class.	
						Size		File / smoke class	
						A2		Safety Class	
								Wear piece	
				Based on				Replaced	
				Customer name				Replaced	
								Customer reference number	
A00 Emesso				Date		Name		Approved	
Scale				Prepared		Main title, subtitle			
				Checked		Gestore d'Ingressi Input Manager			
				Approved					
				Date		Name			
				mm		mm			
Faiveley Transport A Webtec Company				Drawing identification number				Revision	
								A00	
								3 / 10	

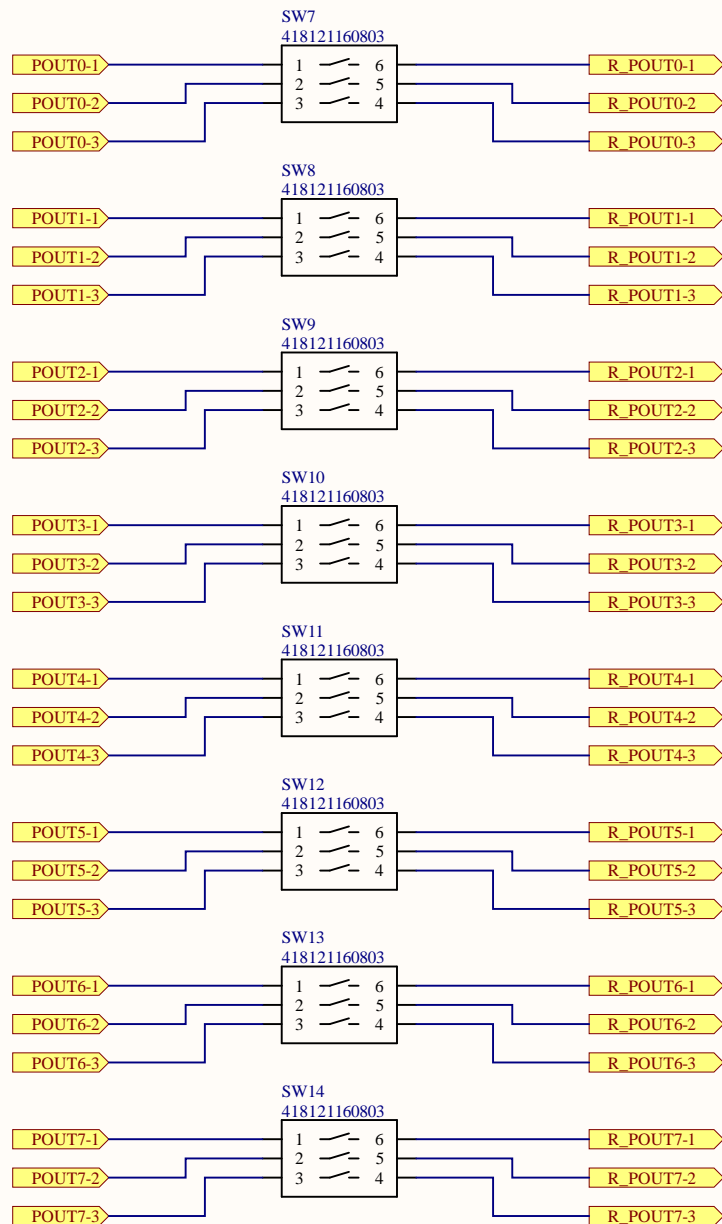

Title		
Size	Number	Revision
A4		
Date:	12/05/2021	Sheet of
File:	C:\Tesi Faiveley\..P_OUT_switches.Sch	Drawn By:

I superflui mattoni del led? ci sono dei led anche sulle chiod piggy back, questi che sotto qui mi servono solo per regolare se improvvisamente gli indicatori sono su o in a non voglio che lo siano. Male che vada non si montano.

[illegible]

Figure 1 illustrates a 16-processor system arranged in a 4x4 grid. The processors are labeled U0_A1 through U3_A4. The connections between processors are shown as pairs of lines, indicating a mesh topology with horizontal, vertical, and diagonal links.

[illegible]

```

18
19
20
21
22
23
24
25
26
27
28
29
30
31
32
33
34
35
36
37
38
39
40
41
42
43
44
45
46
47
48
49
50
51
52
53
54
55
56
57
58
59
60
61
62
63
64
65
66
67
68
69
70
71
72
73
74
75
76
77
78
79
80
81
82
83
84
85
86
87
88
89
90
91
92
93
94
95
96
97
98
99
100
101
102
103
104
105
106
107
108
109
110
111
112
113
114
115
116
117
118
119
120
121
122
123
124
125
126
127
128
129
130
131
132
133
134
135
136
137
138
139
140
141
142
143
144
145
146
147
148
149
150
151
152
153
154
155
156
157
158
159
160
161
162
163
164
165
166
167
168
169
170
171
172
173
174
175
176
177
178
179
180
181
182
183
184
185
186
187
188
189
190
191
192
193
194
195
196
197
198
199
200
201
202
203
204
205
206
207
208
209
210
211
212
213
214
215
216
217
218
219
220
221
222
223
224
225
226
227
228
229
230
231
232
233
234
235
236
237
238
239
240
241
242
243
244
245
246
247
248
249
250
251
252
253
254
255
256
257
258
259
260
261
262
263
264
265
266
267
268
269
270
271
272
273
274
275
276
277
278
279
280
281
282
283
284
285
286
287
288
289
290
291
292
293
294
295
296
297
298
299
300
301
302
303
304
305
306
307
308
309
310
311
312
313
314
315
316
317
318
319
320
321
322
323
324
325
326
327
328
329
330
331
332
333
334
335
336
337
338
339
340
341
342
343
344
345
346
347
348
349
350
351
352
353
354
355
356
357
358
359
360
361
362
363
364
365
366
367
368
369
370
371
372
373
374
375
376
377
378
379
380
381
382
383
384
385
386
387
388
389
390
391
392
393
394
395
396
397
398
399
400
401
402
403
404
405
406
407
408
409
410
411
412
413
414
415
416
417
418
419
420
421
422
423
424
425
426
427
428
429
430
431
432
433
434
435
436
437
438
439
440
441
442
443
444
445
446
447
448
449
450
451
452
453
454
455
456
457
458
459
460
461
462
463
464
465
466
467
468
469
470
471
472
473
474
475
476
477
478
479
480
481
482
483
484
485
486
487
488
489
490
491
492
493
494
495
496
497
498
499
500
501
502
503
504
505
506
507
508
509
510
511
512
513
514
515
516
517
518
519
520
521
522
523
524
525
526
527
528
529
530
531
532
533
534
535
536
537
538
539
540
541
542
543
544
545
546
547
548
549
550
551
552
553
554
555
556
557
558
559
560
561
562
563
564
565
566
567
568
569
570
571
572
573
574
575
576
577
578
579
580
581
582
583
584
585
586
587
588
589
590
591
592
593
594
595
596
597
598
599
600
601
602
603
604
605
606
607
608
609
610
611
612
613
614
615
616
617
618
619
620
621
622
623
624
625
626
627
628
629
630
631
632
633
634
635
636
637
638
639
640
641
642
643
644
645
646
647
648
649
650
651
652
653
654
655
656
657
658
659
660
661
662
663
664
665
666
667
668
669
670
671
672
673
674
675
676
677
678
679
680
681
682
683
684
685
686
687
688
689
690
691
692
693
694
695
696
697
698
699
700
701
702
703
704
705
706
707
708
709
710
711
712
713
714
715
716
717
718
719
720
721
722
723
724
725
726
727
728
729
730
731
732
733
734
735
736
737
738
739
740
741
742
743
744
745
746
747
748
749
750
751
752
753
754
755
756
757
758
759
760
761
762
763
764
765
766
767
768
769
770
771
772
773
774
775
776
777
778
779
780
781
782
783
784
785
786
787
788
789
790
791
792
793
794
795
796
797
798
799
800
801
802
803
804
805
806
807
808
809
810
811
812
813
814
815
816
817
818
819
820
821
822
823
824
825
826
827
828
829
830
831
832
833
834
835
836
837
838
839
840
841
842
843
844
845
846
847
848
849
850
851
852
853
854
855
856
857
858
859
860
861
862
863
864
865
866
867
868
869
870
871
872
873
874
875
876
877
878
879
880
881
882
883
884
885
886
887
888
889
890
891
892
893
894
895
896
897
898
899
900
901
902
903
904
905
906
907
908
909
910
911
912
913
914
915
916
917
918
919
920
921
922
923
924
925
926
927
928
929
930
931
932
933
934
935
936
937
938
939
940
941
942
943
944
945
946
947
948
949
950
951
952
953
954
955
956
957
958
959
960
961
962
963
964
965
966
967
968
969
970
971
972
973
974
975
976
977
978
979
980
981
982
983
984
985
986
987
988
989
990
991
992
993
994
995
996
997
998
999
1000
1001
1002
1003
1004
1005
1006
1007
1008
1009
1010
1011
1012
1013
1014
1015
1016
1017
1018
1019
1020
1021
1022
1023
1024
1025
1026
1027
1028
1029
1030
1031
1032
1033
1034
1035
1036
1037
1038
1039
1040
1041
1042
1043
1044
1045
1046
1047
1048
10
```

J20			
DS02-1	4	1	DS001
DS03-1	6	2	DS011
	8		
DS06-1	10	3	DS084
DS13-1	12	4	DS121
	14		
DS072-1	16	5	DS072-1
DS073-1	18	6	DS073-1
	20		
DS076-1	22	7	DS076-1
DS077-1	24	8	DS078-1
	26		
DS02-2	28	9	DS001-2
DS03-2	30	10	DS011-2
	32		
DS170			

J20			
USART_A_TX1	4	1	USART_A_RX1
USART_A_TX3	6	2	USART_A_RX3
	8		
USART_A_TX5	10	3	USART_A_RX5
USART_A_TX7	12	4	USART_A_RX7
	14		
USART_B_CTS1	16	5	USART_B_RTS1
USART_B_TX1	18	6	USART_B_RX1
	20		
CAN_H1	20	7	CAN_L-1
DS170			

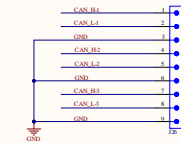
[illegible]

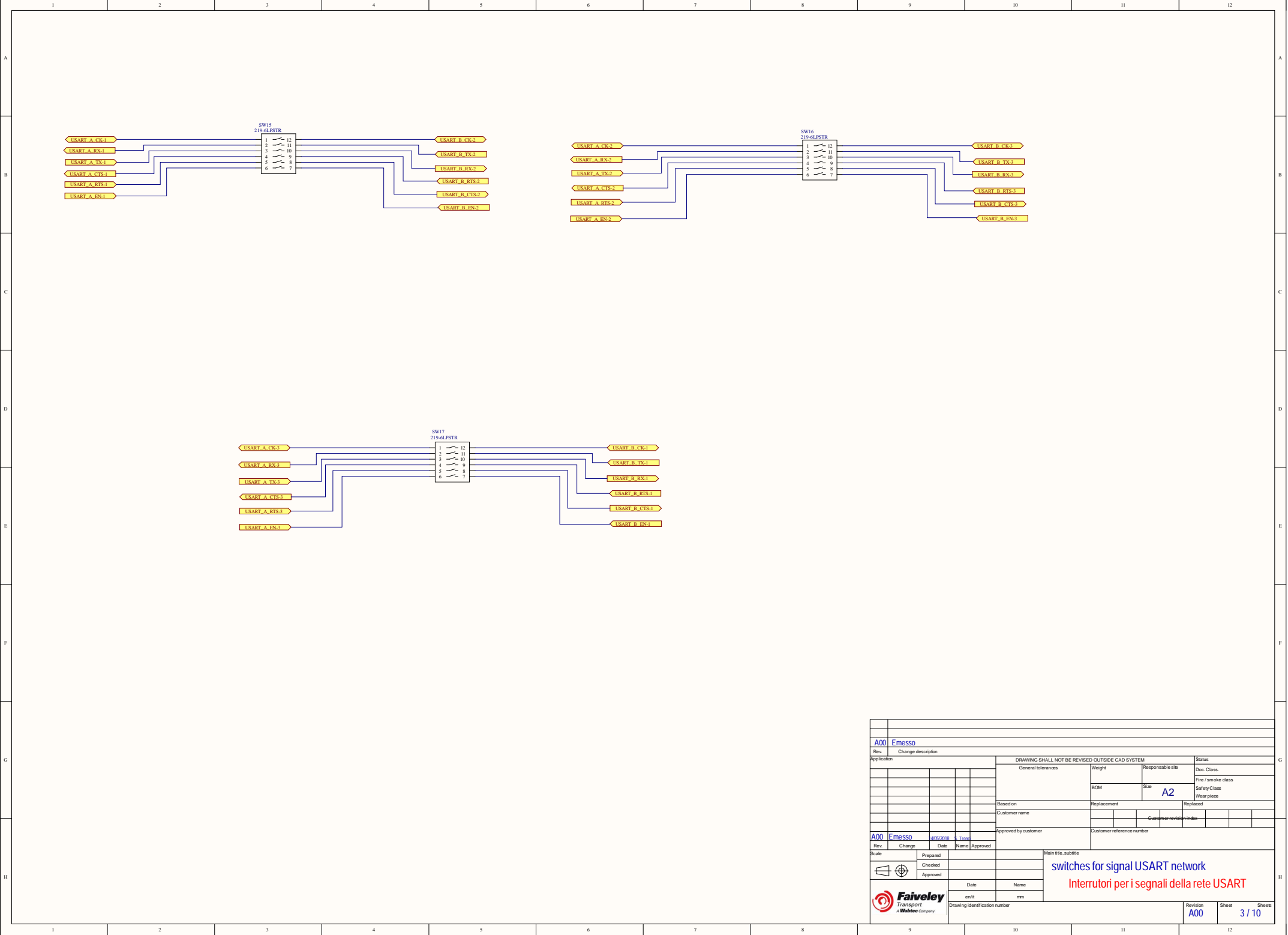

A00 Emesso	
Rev.	Change description
Application	
DRAWING SHALL NOT BE REVISED OUTSIDE CAD SYSTEM	
General tolerances	
Weight	Responsible site
BOM	Size A2
File / smoke class	
Safety Class	
Wear piece	
Based on	
Replacement	
Replaced	
Customer name	
Customer reference number	
Approved by customer	
Customer reference number	
Rev.	
Change	
Date	
Name	
Approved	
Scale	
Prepared	
Checked	
Approved	
Date	
Name	
mm	
mm	
Drawing identification number	
Revision A00	
Sheet 3 / 10	
Sheets	

switches for signal USART network
Interruttori per i segnali della rete USART

Faiveley Transport A Wabtec Company

Da sostituire con un regolatore lineare se rimane tempo

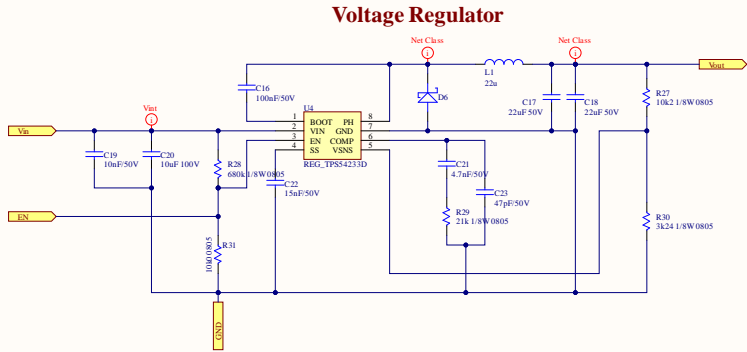

A00 Emesso						
Rev.	Change description					
Application						
DRAWING SHALL NOT BE REVISED OUTSIDE CAD SYSTEM						
General tolerances						
Weight						
Responsible site						
Doc. Class.						
BOM						
Size						
File / smoke class						
Safety Class						
Wear piece						
Based on						
Replacement						
Replaced						
Customer name						
Customer reference number						
Approved by customer						
Customer reference number						
A00 Emesso						
Rev.	Change	Date	Name	Approved		
Scale		Prepared		Main title, subtitle		
Checked		Date		Regolatore di Tensione Voltage Regulator		
Approved		Name				
mm		mm				
Faiveley Transport A Webtec Company		Drawing identification number		Revision A00	Sheet 9 / 10	Sheet

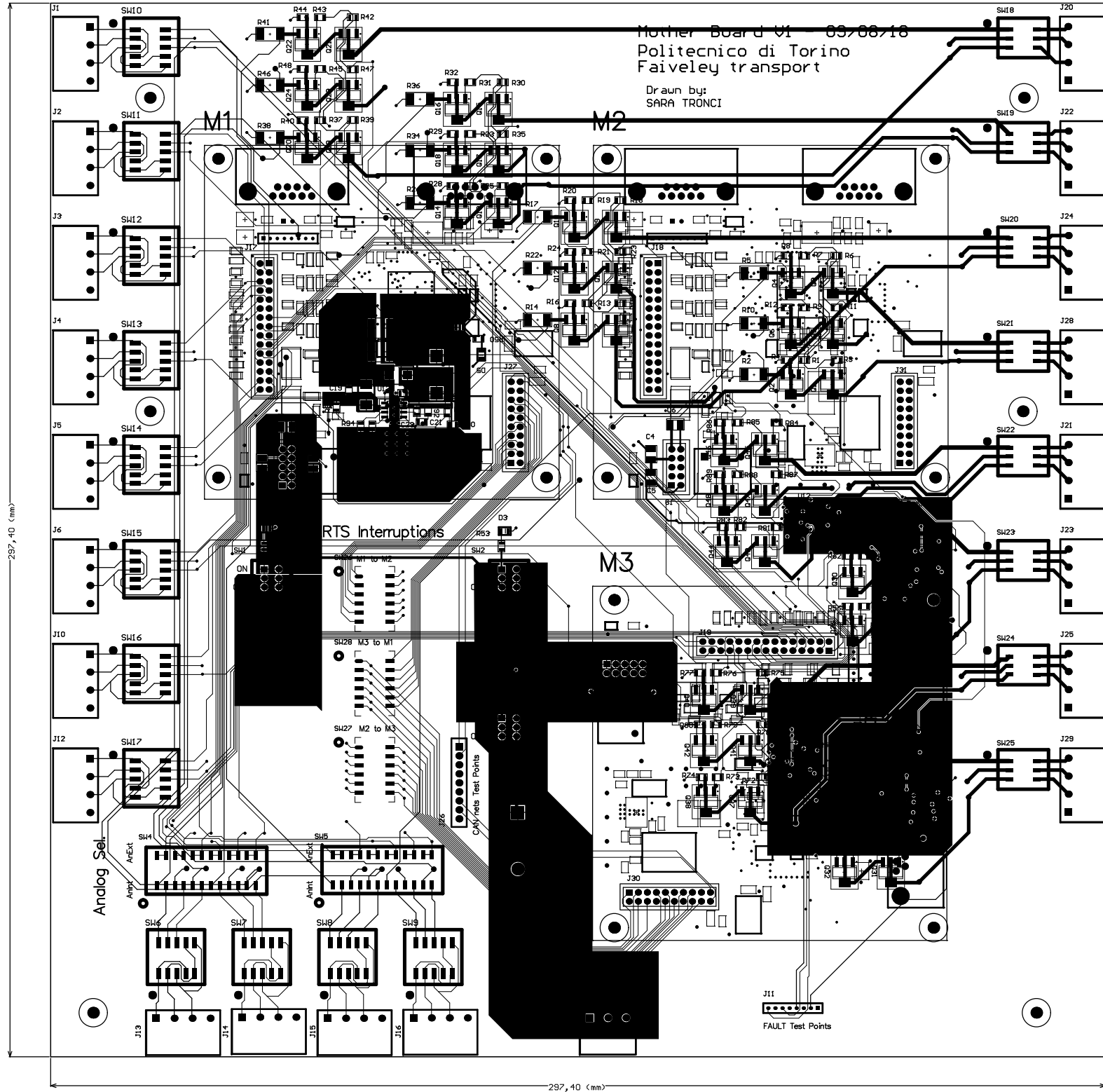

Mother Board V1 05/08/18
Politecnico di Torino
Faiveley transport

Drawn by:
SARA TRONCI

RTS Interruptions

Analog Sel

FAULT Test Points