

JUNGLE

BY :

GABRIELE GATTARI
KATHARINA THEK

WISE 2020/2021

BUILT-IN, SECRET SPACES
UNSEEN_UNDECLAIED

Prof. Buttner
Guischard, Daniel
Helmke, Clemens
Stroszeck, Laura Mirjam

ANALYSIS

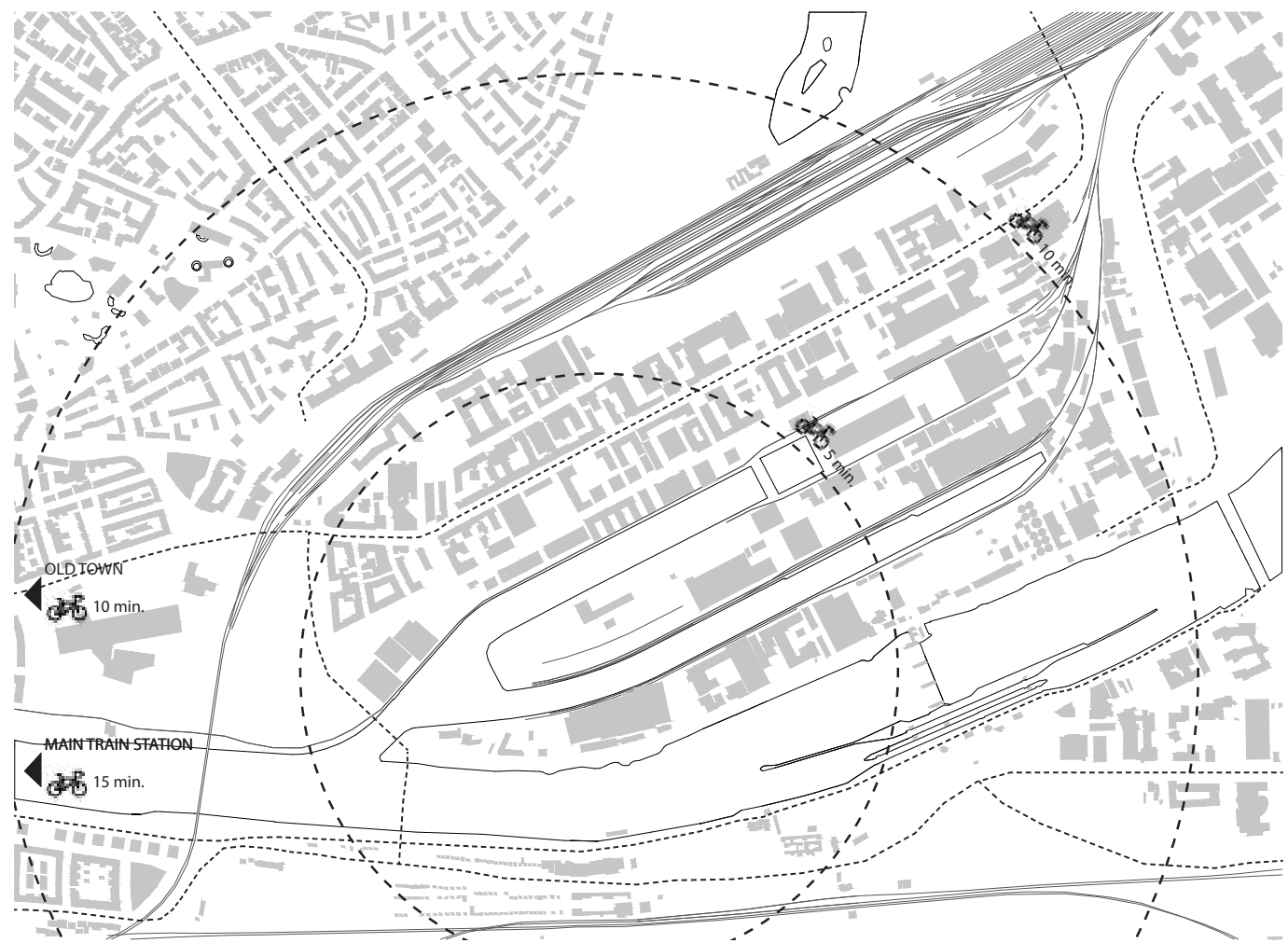

BIKE MOBILITY



GREENERY



BUILDING AGE

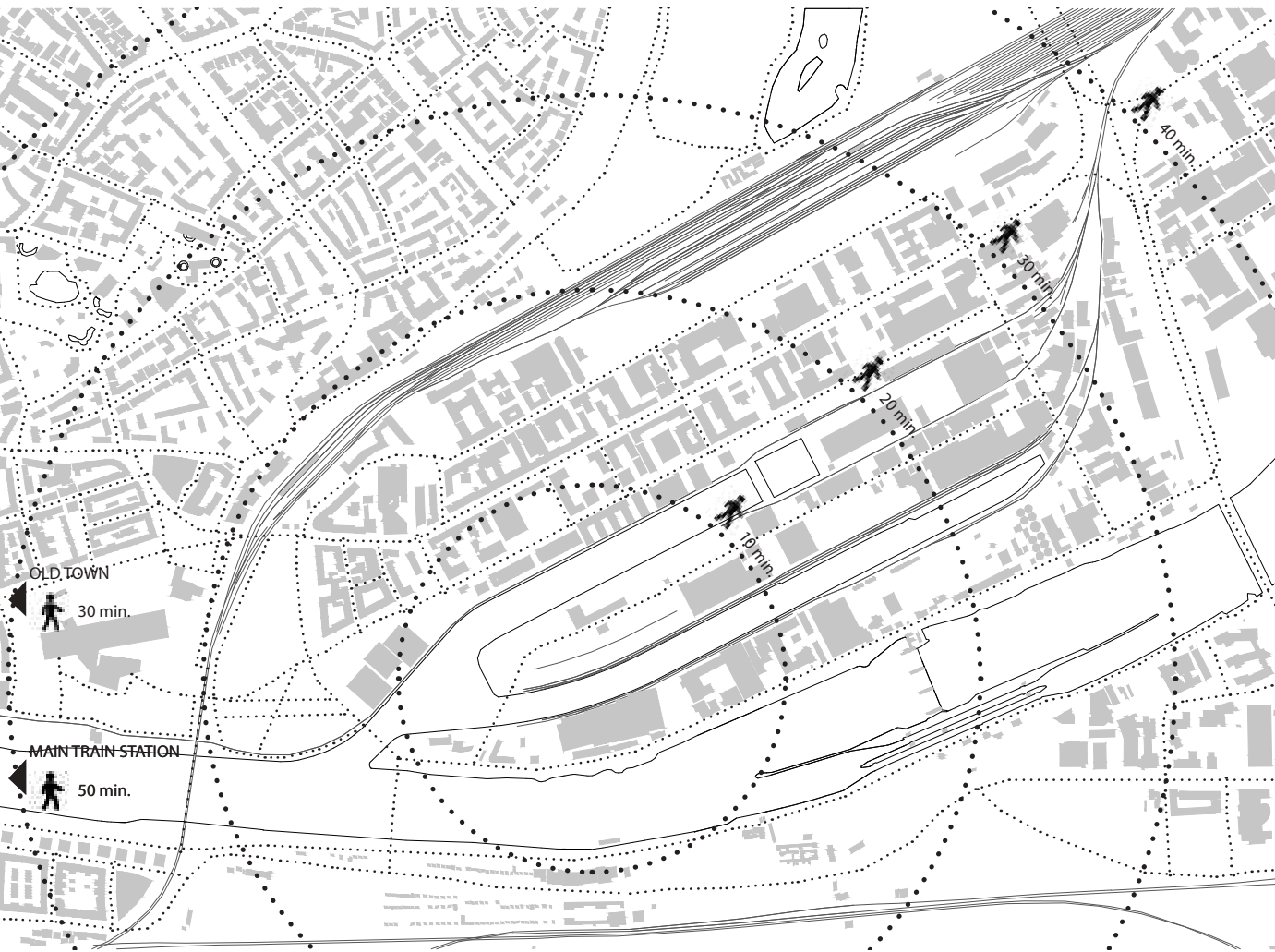

PEDESTRIAN PATH

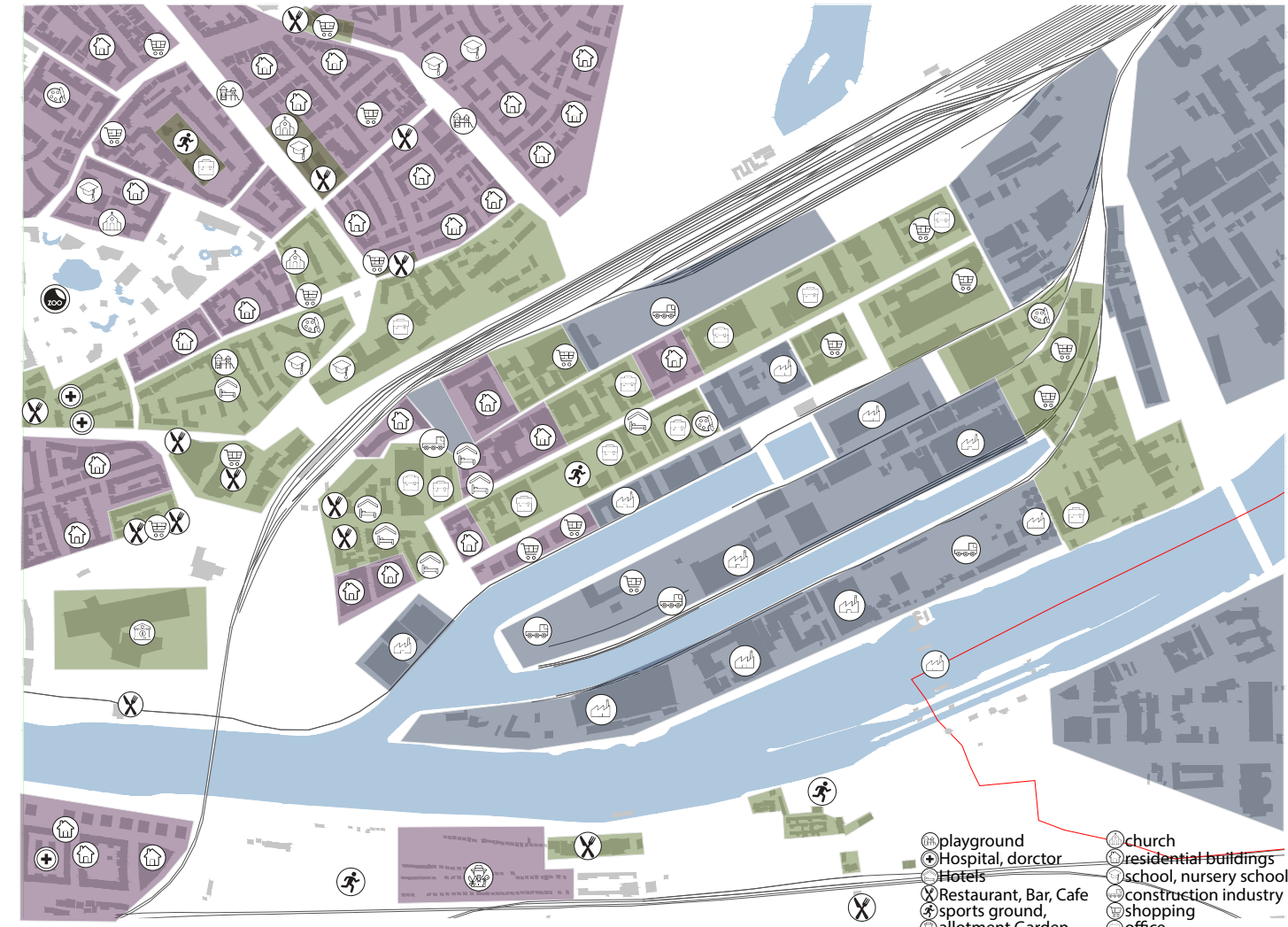

SERVICES

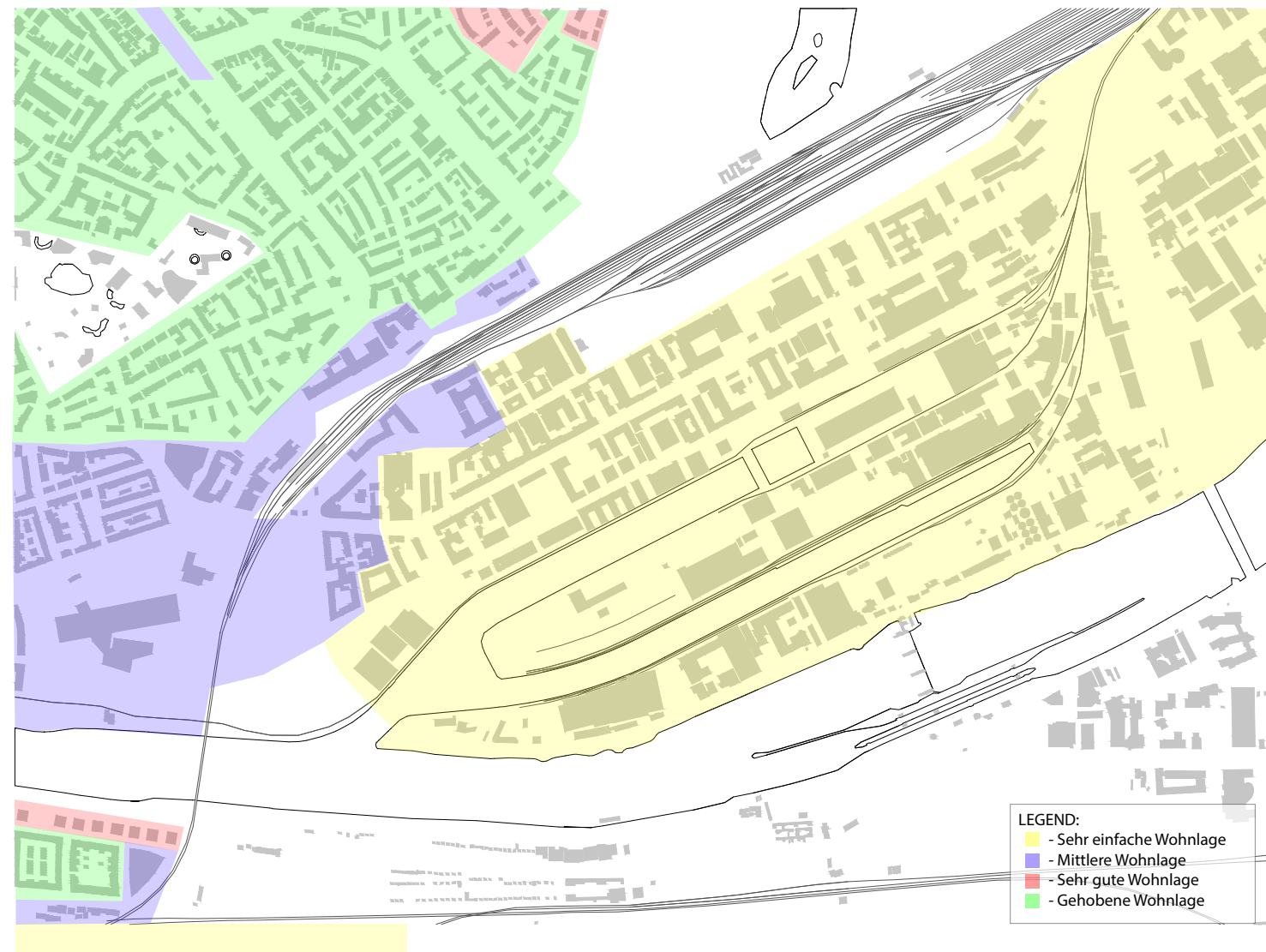

BUILDING QUALITY



CAR MOBILITY

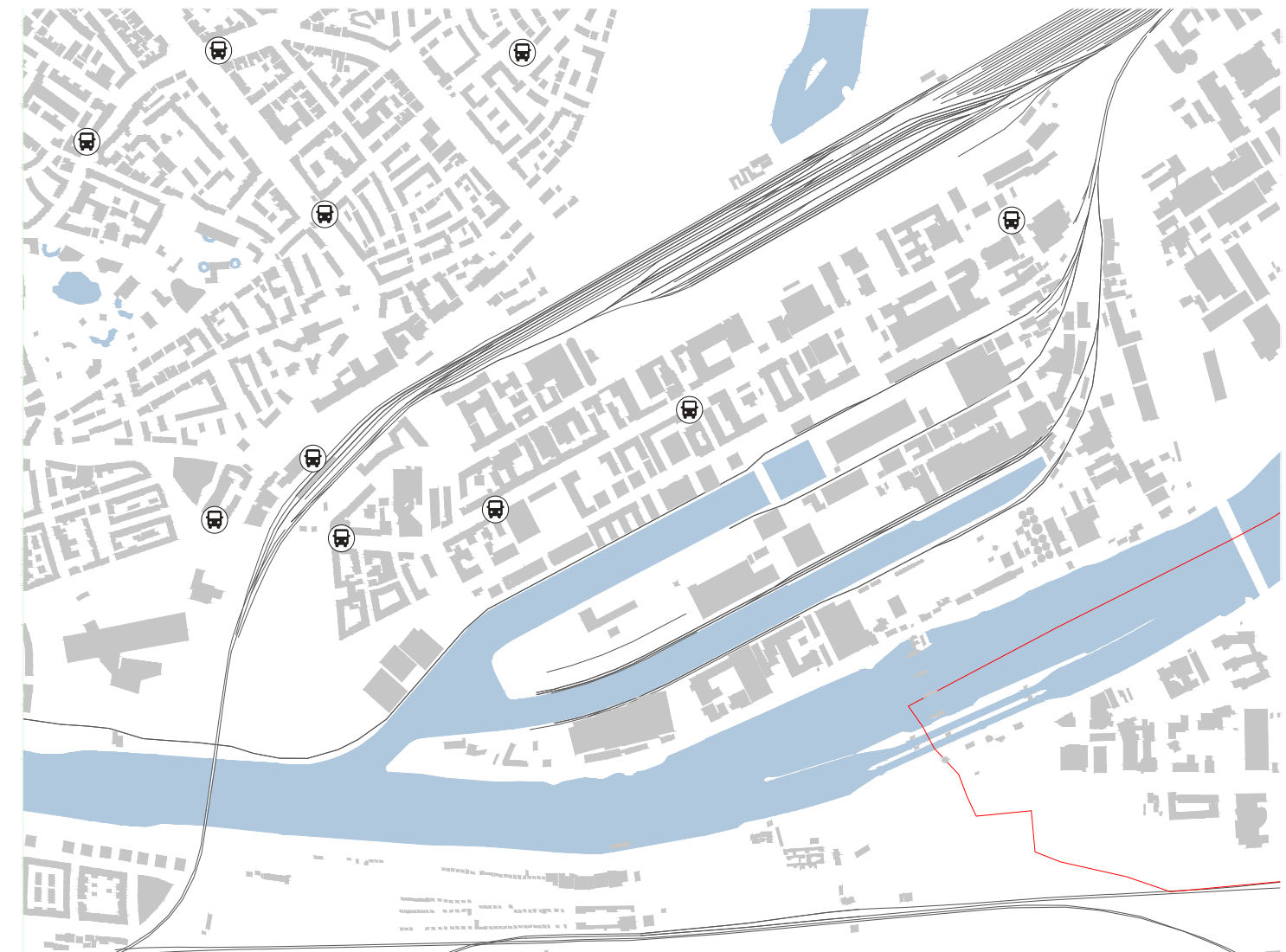

PUBLIC SERVICES

STRENGTHS

- PROXIMITY TO THE CITY CENTER;
- WALKING PATHS IN THE NEIGHBOURHOOD;
- PROXIMITY TO THE CULTURAL POINTS/LEISURE AREAS/CITY ATTRACTIONS;
- GOOD CONNECTION TO THE INTERNATIONAL TRANSPORT.

OPPORTUNITIES

- UNCLAIMED LAND (POSSIBILITY TO RISE THE QUALITY OF LIVING IN THAT AREA);
- SURROUNDINGS OF THE WATER;
- SLOW MOBILITY CONNECTIONS;
- INDUSTRIAL STYLE OF THE SITE.

SWOT

The SWOT diagram consists of four icons connected by dotted lines to the central 'SWOT' text. The icons are: a bar chart (Opportunities), a circle with an 'X' (Weaknesses), a lightbulb (Strengths), and a bomb (Threats).

WEAKNESSES

- NO GREEN AREAS IN THE INTERMEDIATE NEIGHBOURHOOD;
- CONCRETE SURFACES = LITTLE PERMEABLE;
- COMPLETELY INDUSTRIAL AREA (VERY HOMOGENIC);
- VERY NOISY/LOUD SURROUNDINGS.

THREATS

- POLLUTION OF THE WATER;
- POLLUTION OF THE SOIL;
- MAN MADE BORDER (CONCRETE WALL = NO ACCESS TO THE WATER), MENTAL BARRIER TO THE CITY;
- RELOCATION OF THE CONTAINERS/MATERIALS STORED ON THE SITE (WHAT HAPPEND WITH THEM LATER).

JUNGLE

Students:
Katharina Thek Matrikelnr. 121225
Gabriele Gattari Matrikelnr. 122504

WiSe 2020/21

Course:
Unseen_Undeclared
Built-in, Secret spaces

Professors:
- Buttner-Hyman, Heike
- Guischard, Daniel Sebastian Johann-Hinrich

- Helmke, Clemens
- Stroszeck, Laura Mirjam

SOCIAL MANIFESTO



JUNGLE – SOCIAL JUNGLE – WHY JUNGLE?

Social jungle could be seen as a visualization of **diversity**. It is normal for us to talk and think about diversity in a urban context. But what exactly should diversity be when talking about inhabitants of a certain area, city or quarter?

We see this diversity of people in their culture, way of living, language, skin color, their values and their habits. Therefore again the definition of **jungle** seemed to provide the answer for us. In a jungle are **different species living next to each other**, with each other. This seems to be analog to life in a city. Some people like to interact with strangers, neighbours, other inhabitants, whereas others try to be invisible, independent or are just introverted. No matter how people are they should all find their place in our jungle.

We think about an environment which holds you. A place with thousand different species, thousand different plants. However they have some kind of a hierarchy within their diversity.

On the one hand one will find big old trees standing there since years after years keeping their environment save and calm. They provide shadow, housing and to some even food. On the other hand one will find small stones throughout the way some are smaller some are bigger.

First, we found our **architectural language** based on metaphors from the jungle with our buildings high like trees, calm and cool to shelter, for some to provide food, for some to live in and others will find a total different use in them.

Second, we also see our inhabitants' diverse as a jungle and are sure that they will live in their in our **metaphoric jungle**.

ARCHITECTURAL MANIFESTO

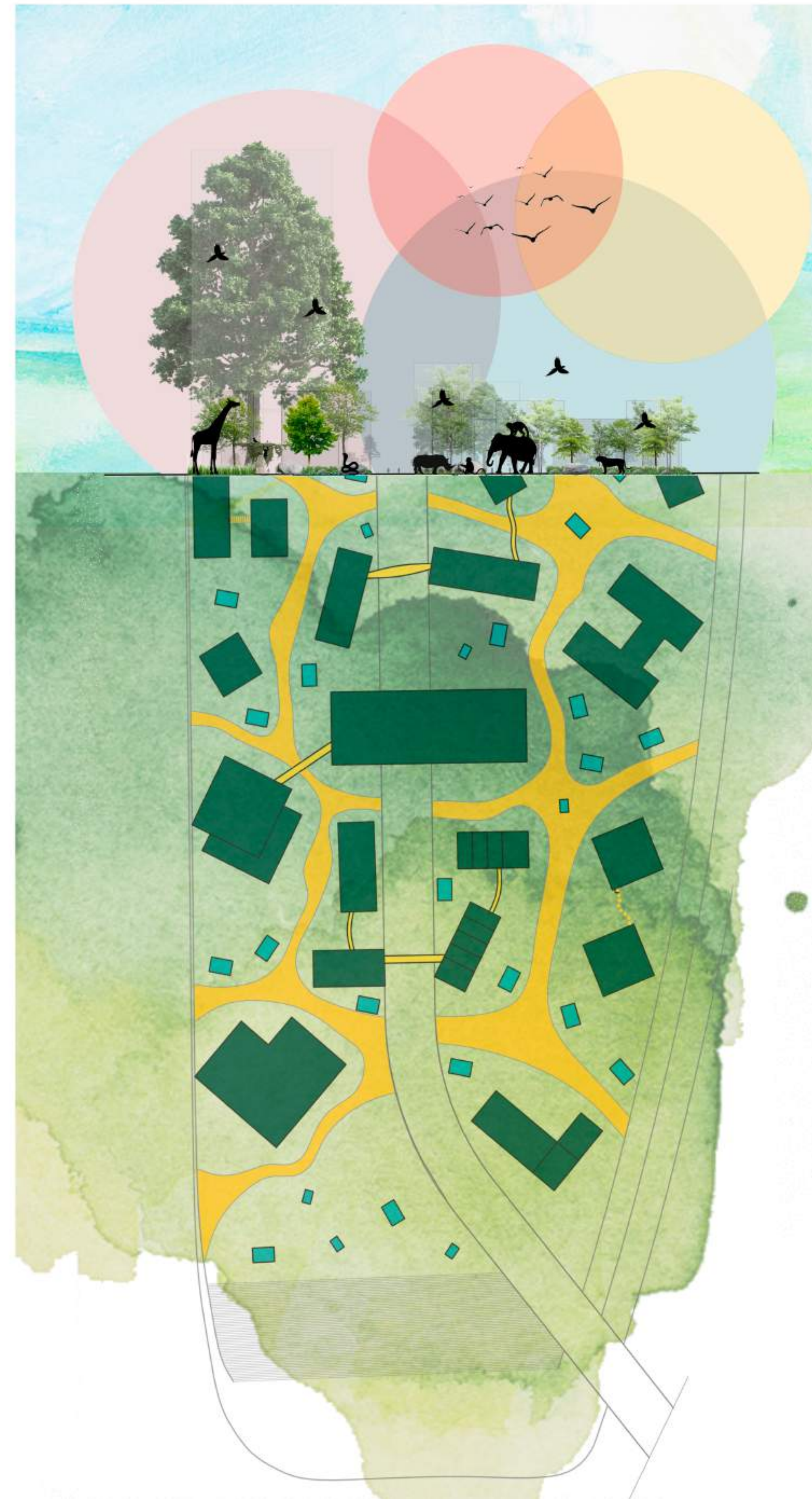

JUNGLE

SKETCHES

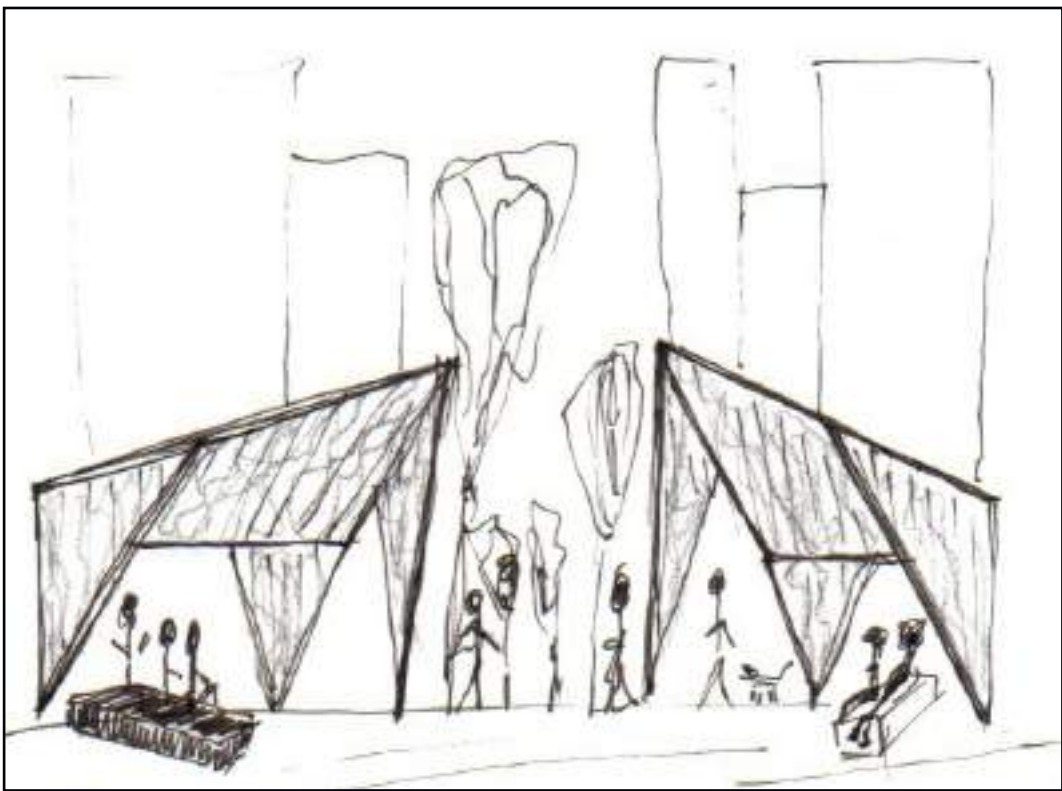
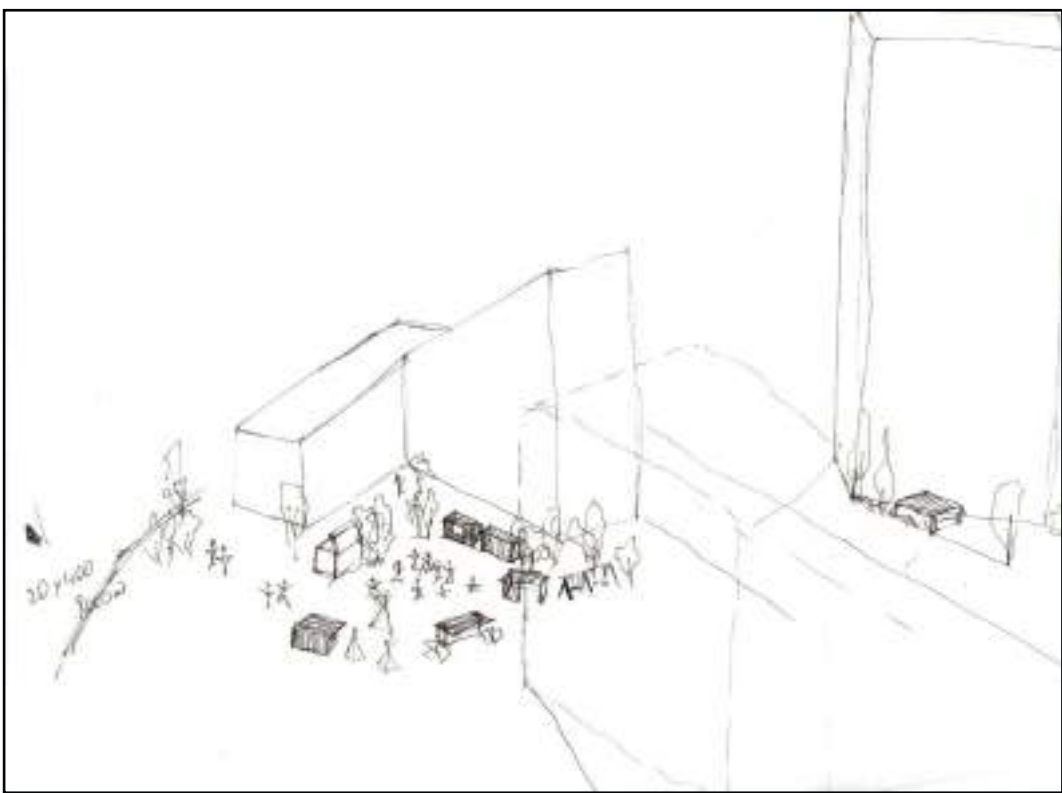
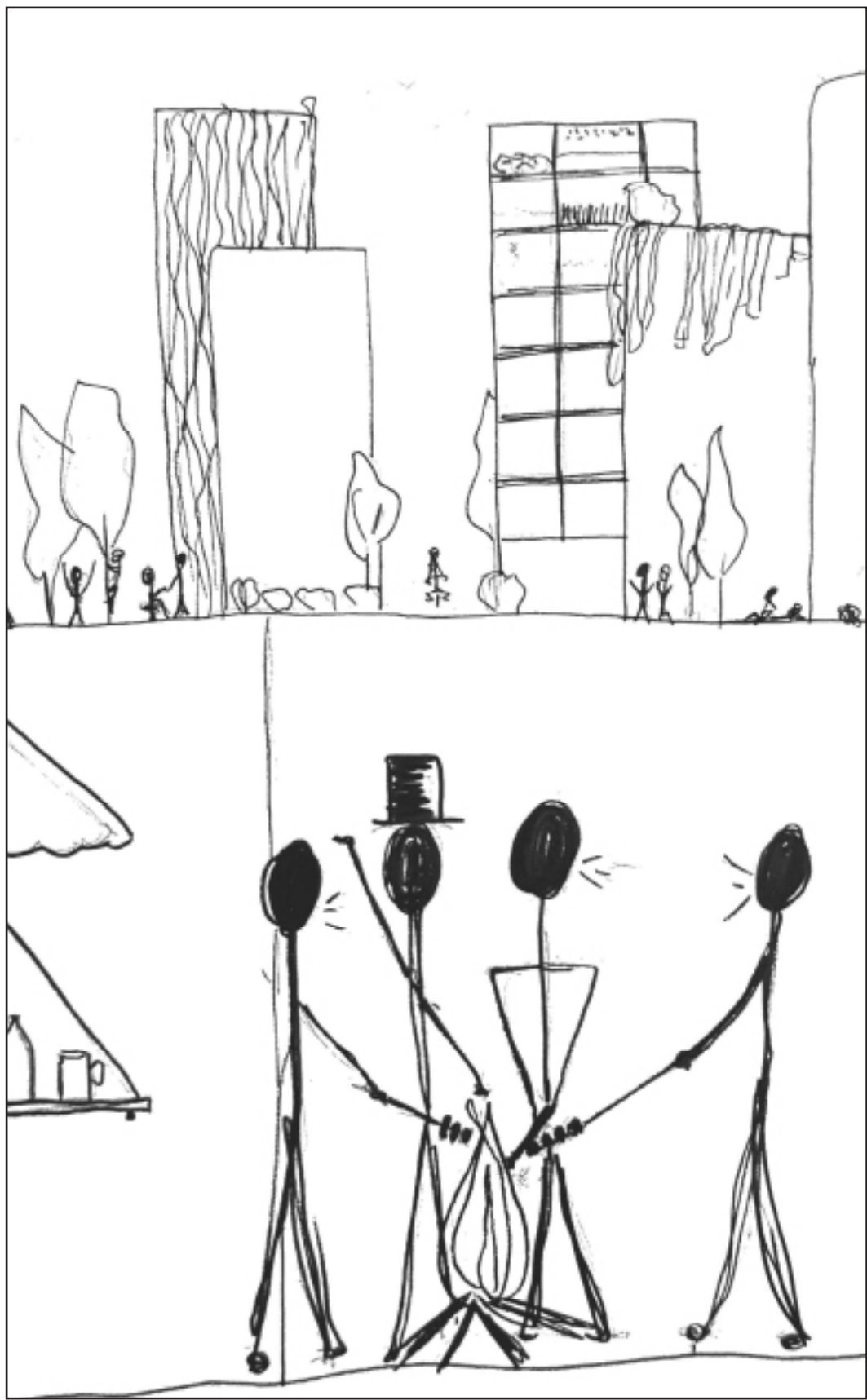
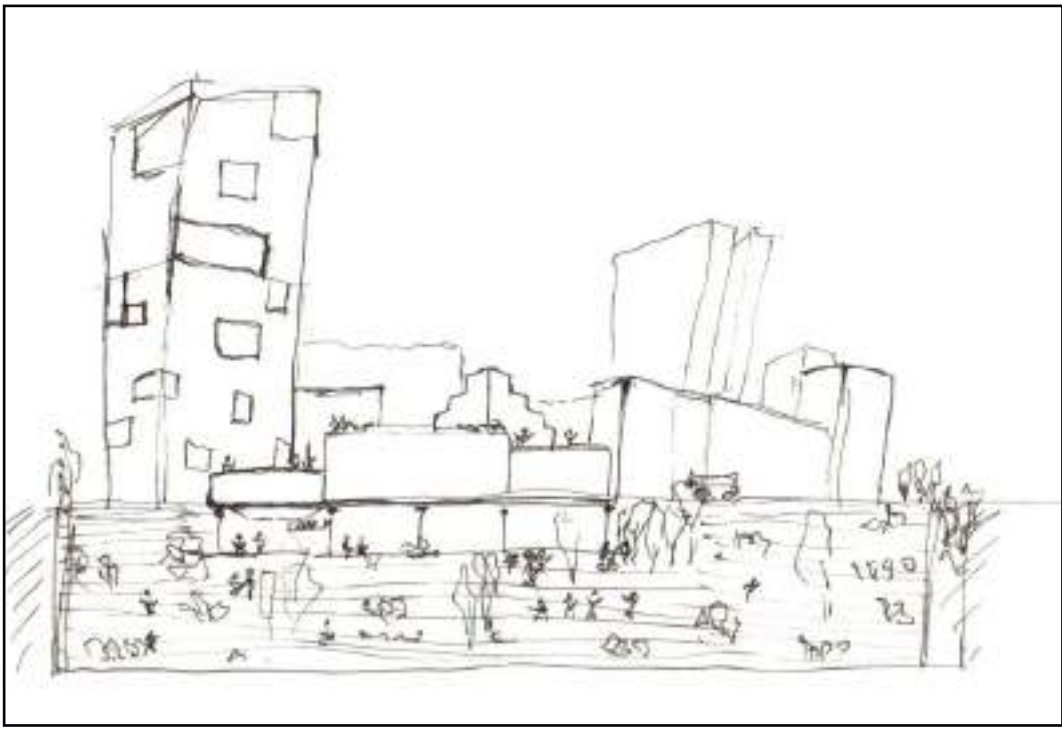
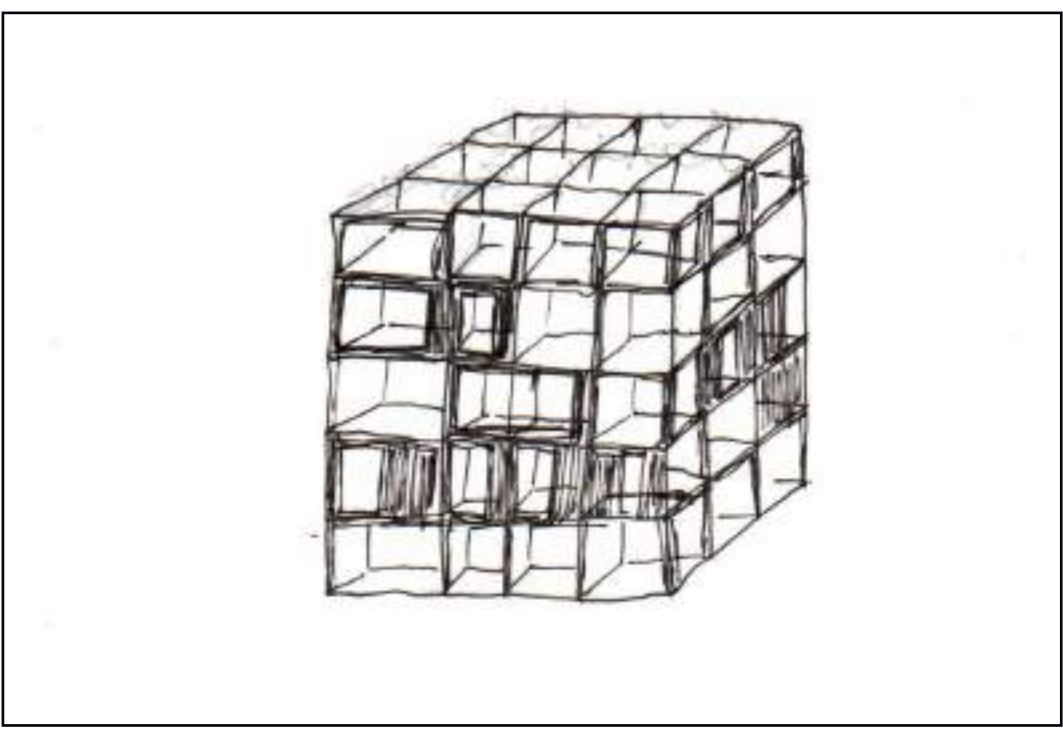
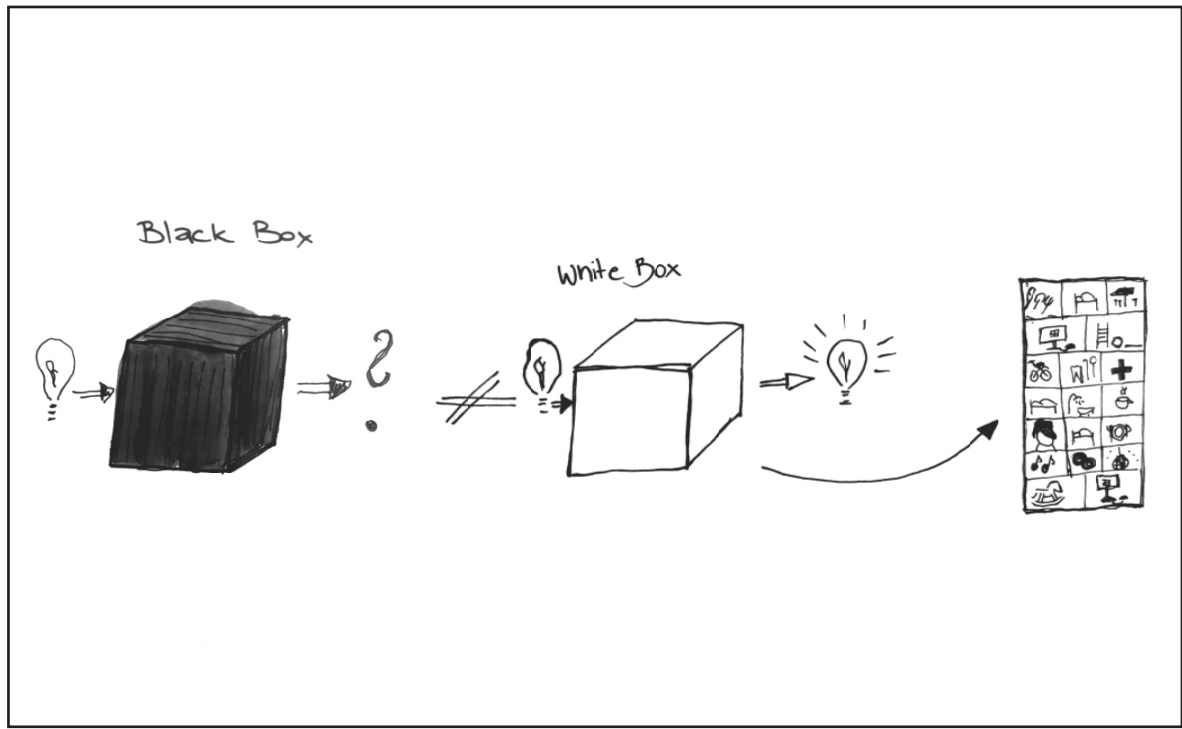
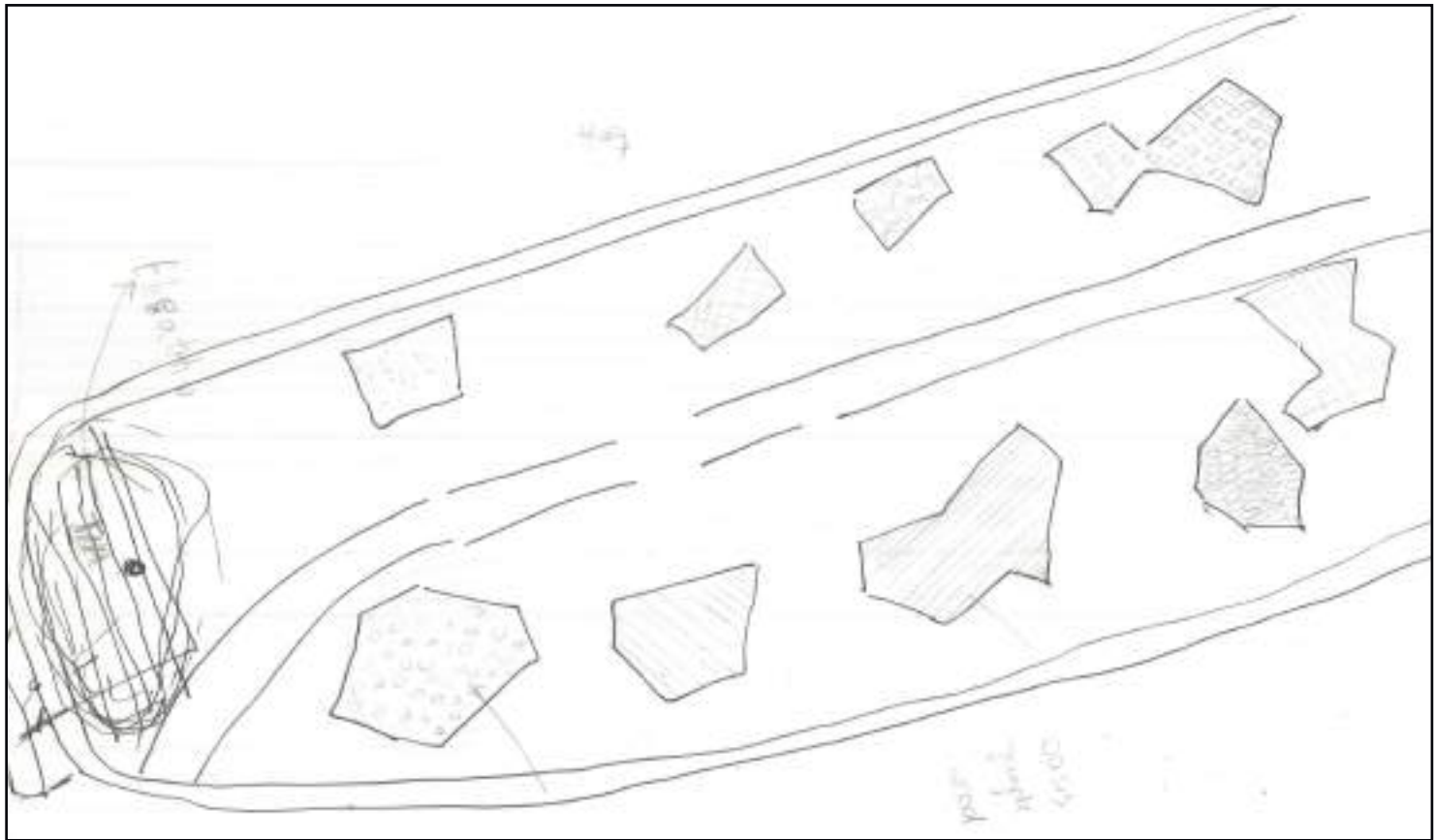
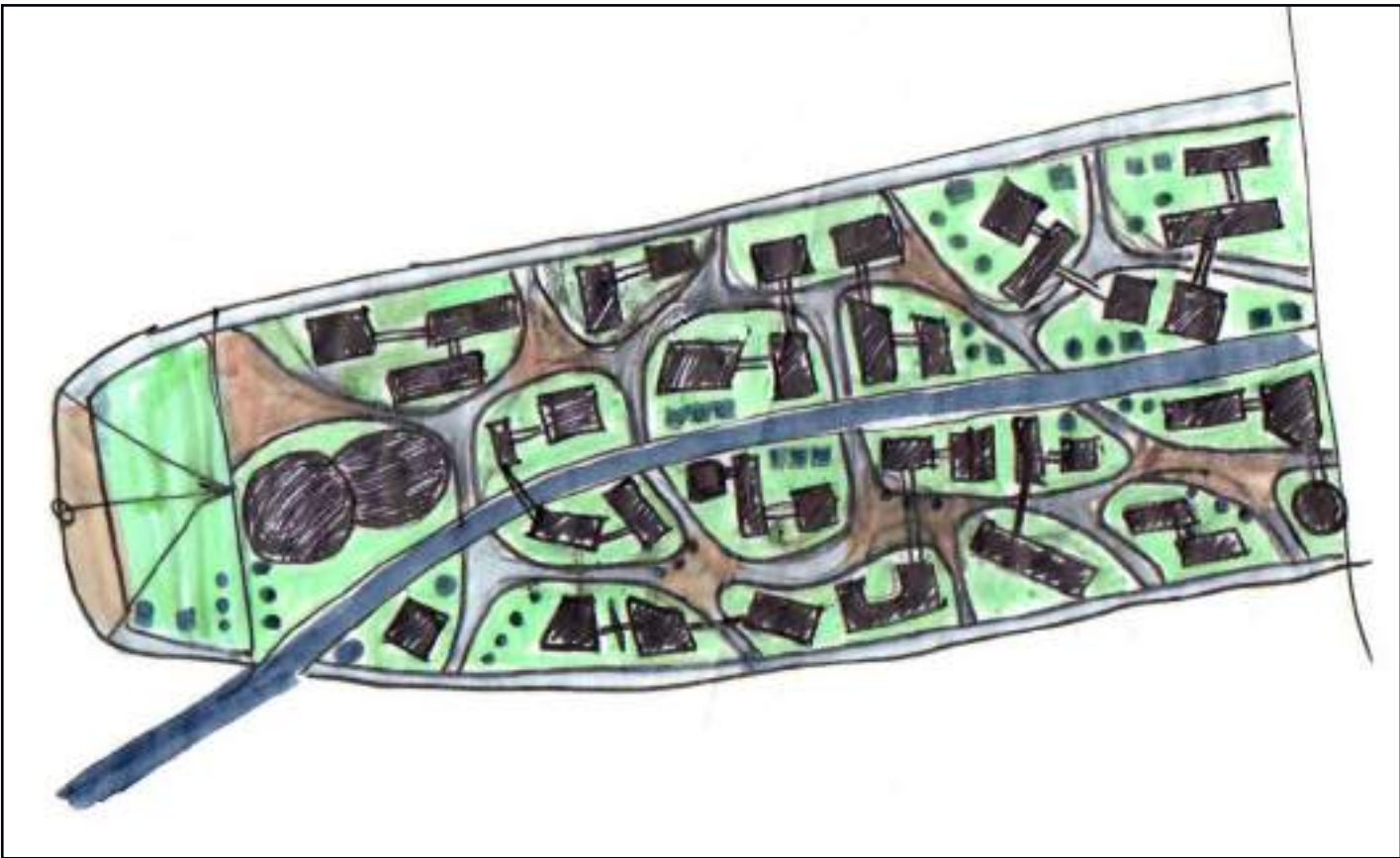
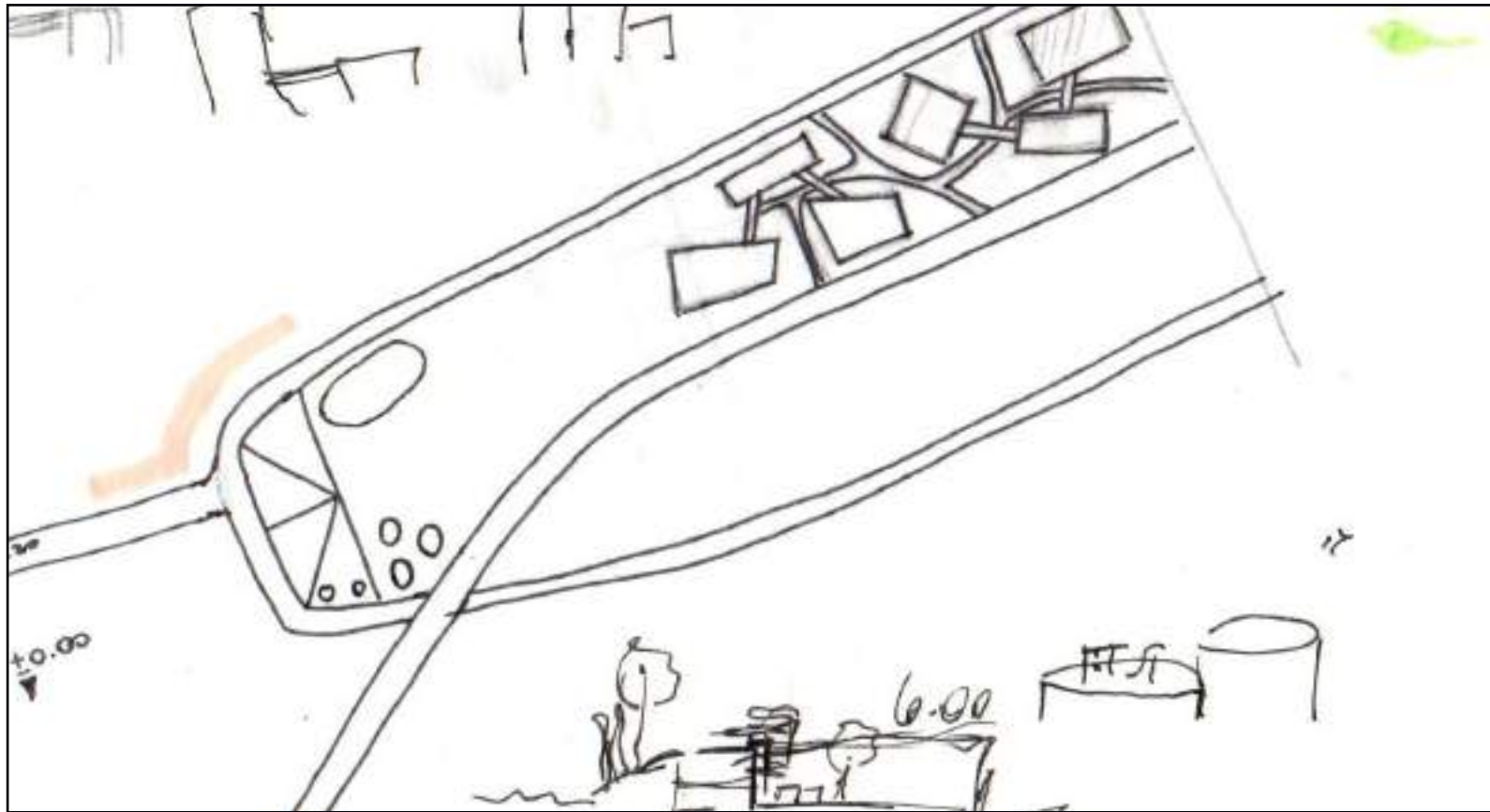

JUNGLE

M A S T E R P L A N



SCALE 1:1000

JUNGLE

EXPLODED AXONOMETRIC

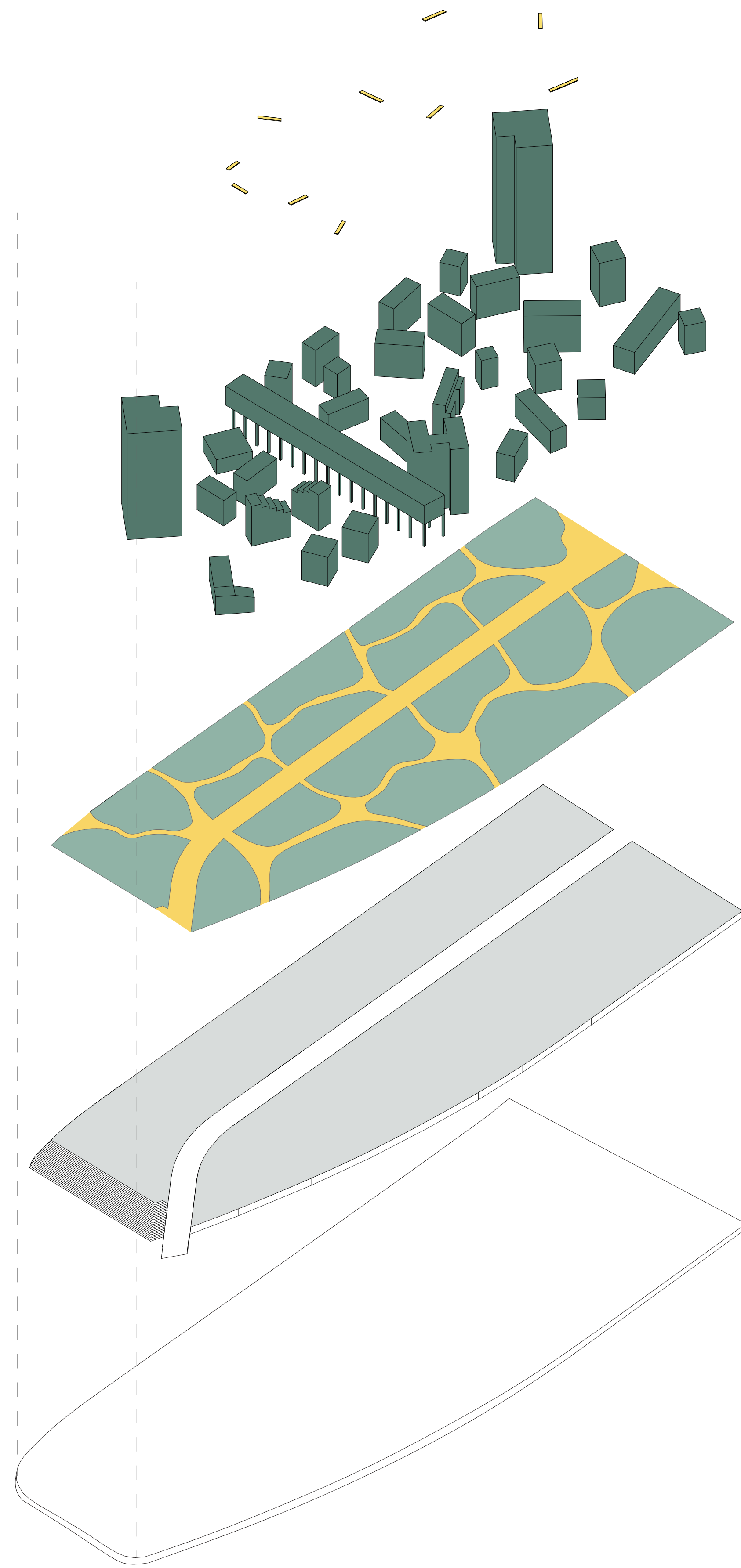

AXONOMETRIC VIEW



JUNGLE

Students:
Katharina Thek Matrikelnr. 121225
Gabriele Gattari Matrikelnr. 122504

WiSe 2020/21

Course:
Unseen_Undeclared
Built-in, Secret spaces

Professors:
- Buttner-Hyman, Heike
- Guischard, Daniel Sebastian Johann-Hinrich

- Helmke, Clemens
- Stroszeck, Laura Mirjam

NAVIGATOR



TREE
TOWERS

T Y P E F L O O R

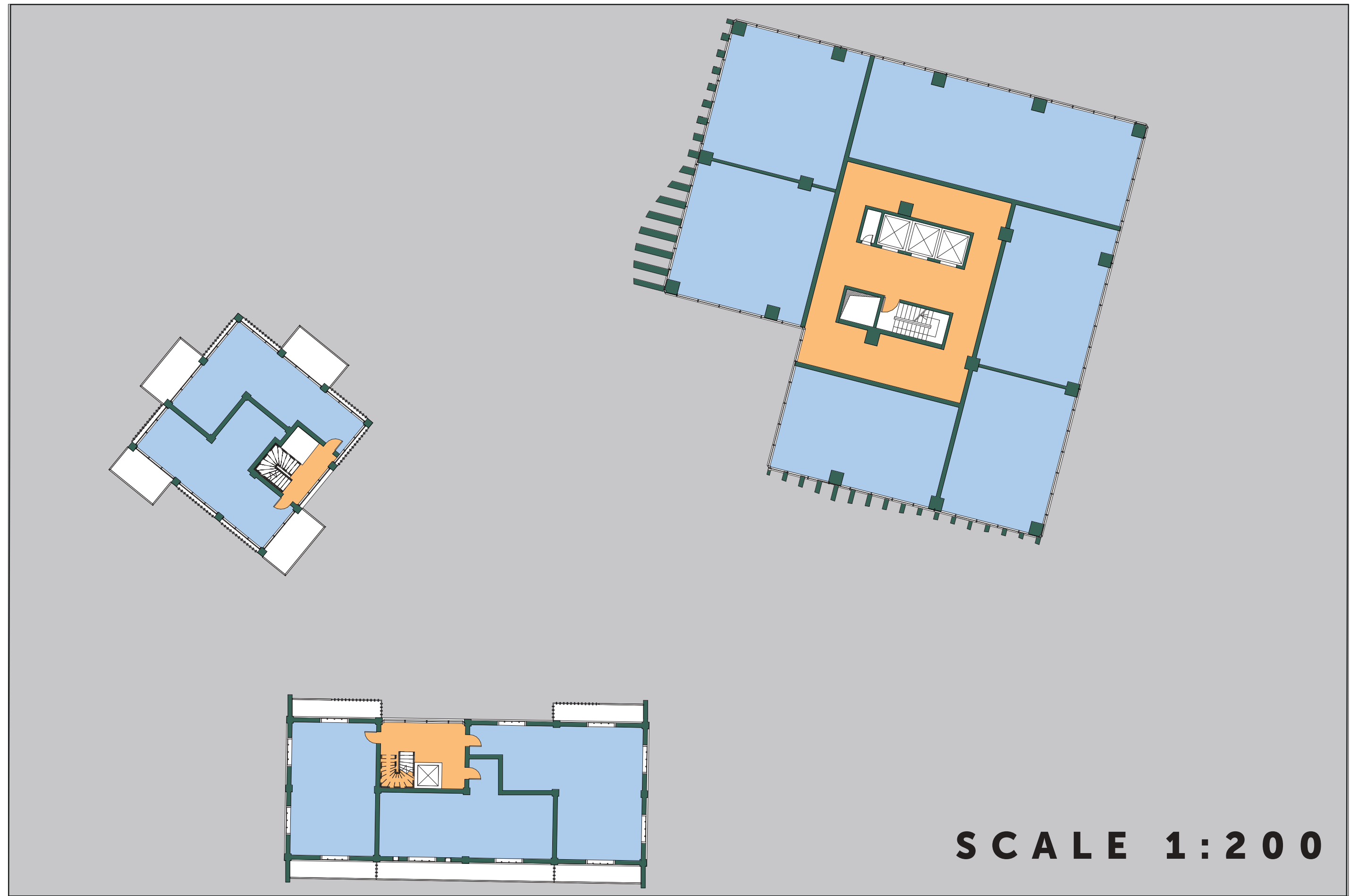

JUNGLE

G R O U N D F L O O R



S E C T I O N S

SECTION BB'

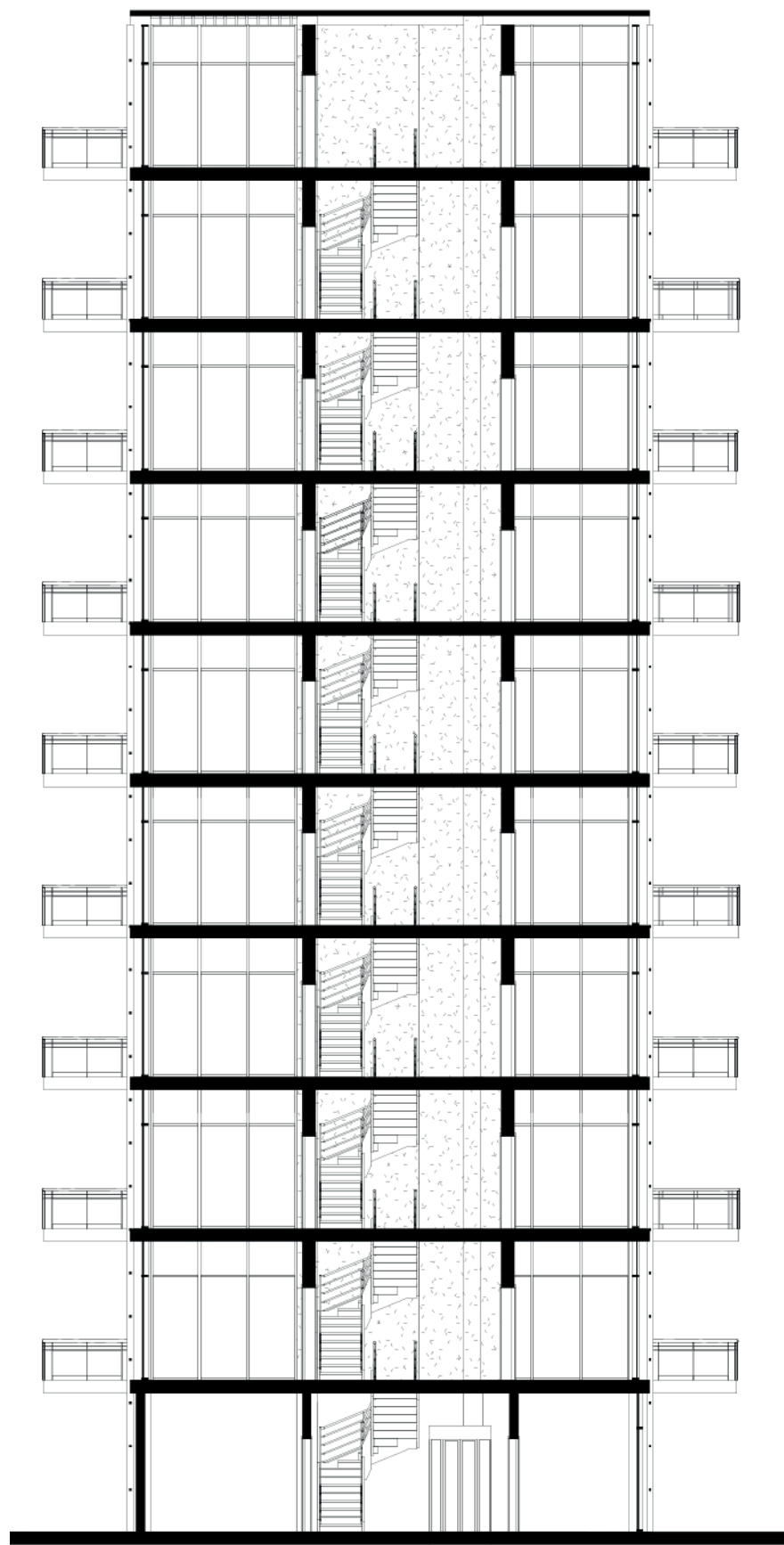

SECTION AA'

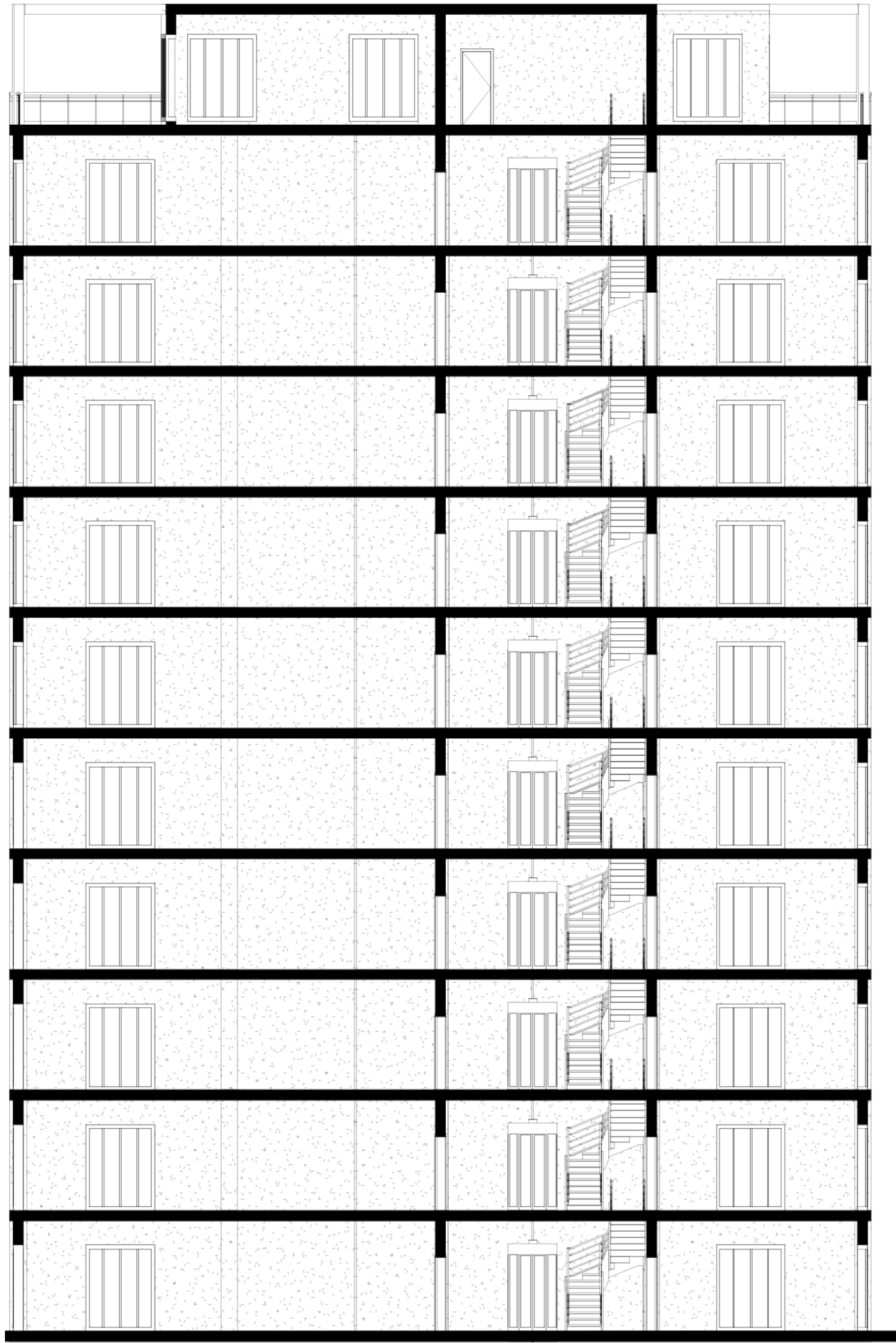

SCALE 1:200

COLLAGES



JUNGLE

Students:
Katharina Thek Matrikelnr. 121225
Gabriele Gattari Matrikelnr. 122504

WiSe 2020/21

Course:
Unseen_Undeclared
Built-in, Secret spaces

Professors:
- Buttner-Hyman, Heike
- Guischard, Daniel Sebastian Johann-Hinrich

- Helmke, Clemens
- Stroszeck, Laura Mirjam

NAVIGATOR



OVERVIEW

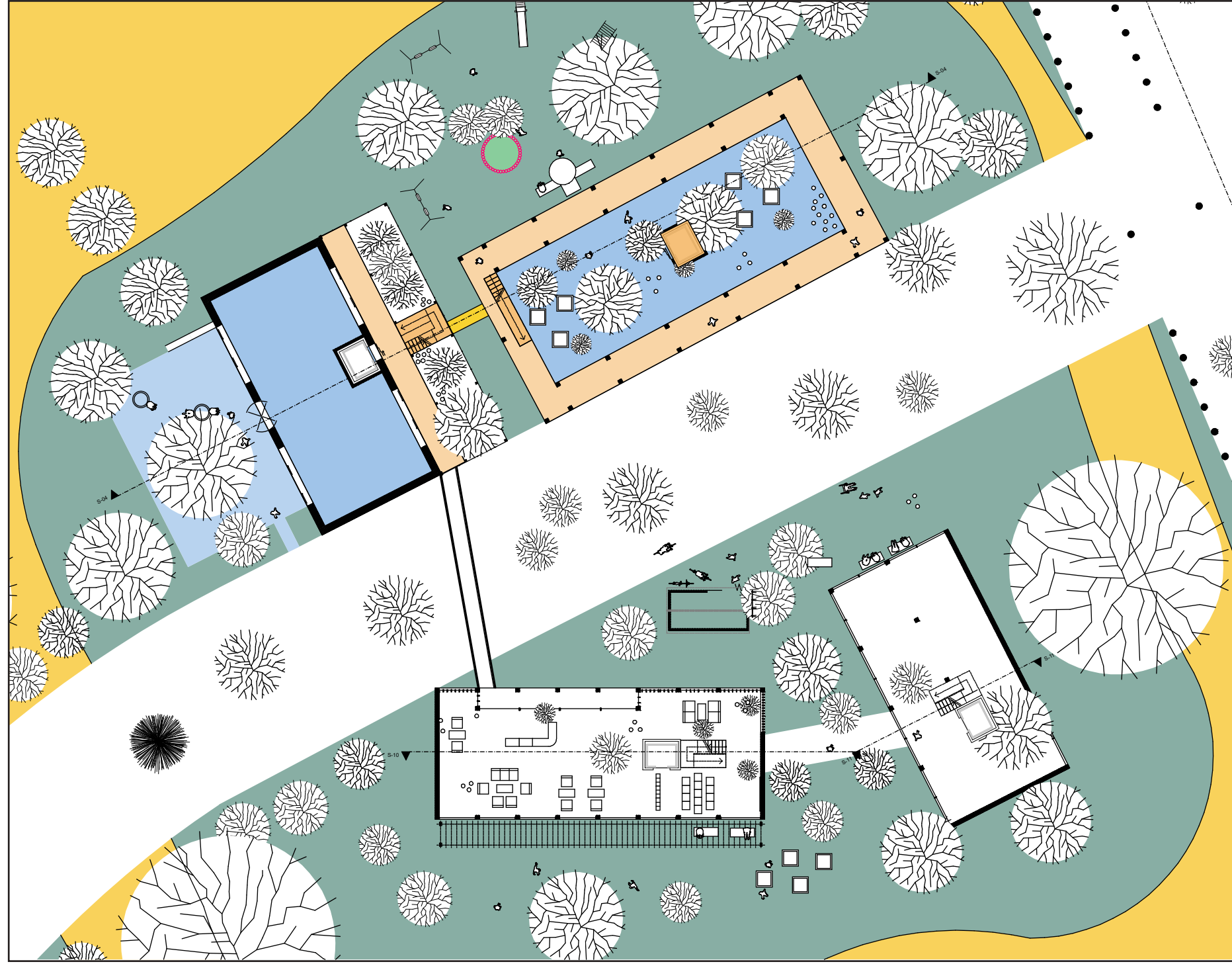

GROUND FLOOR

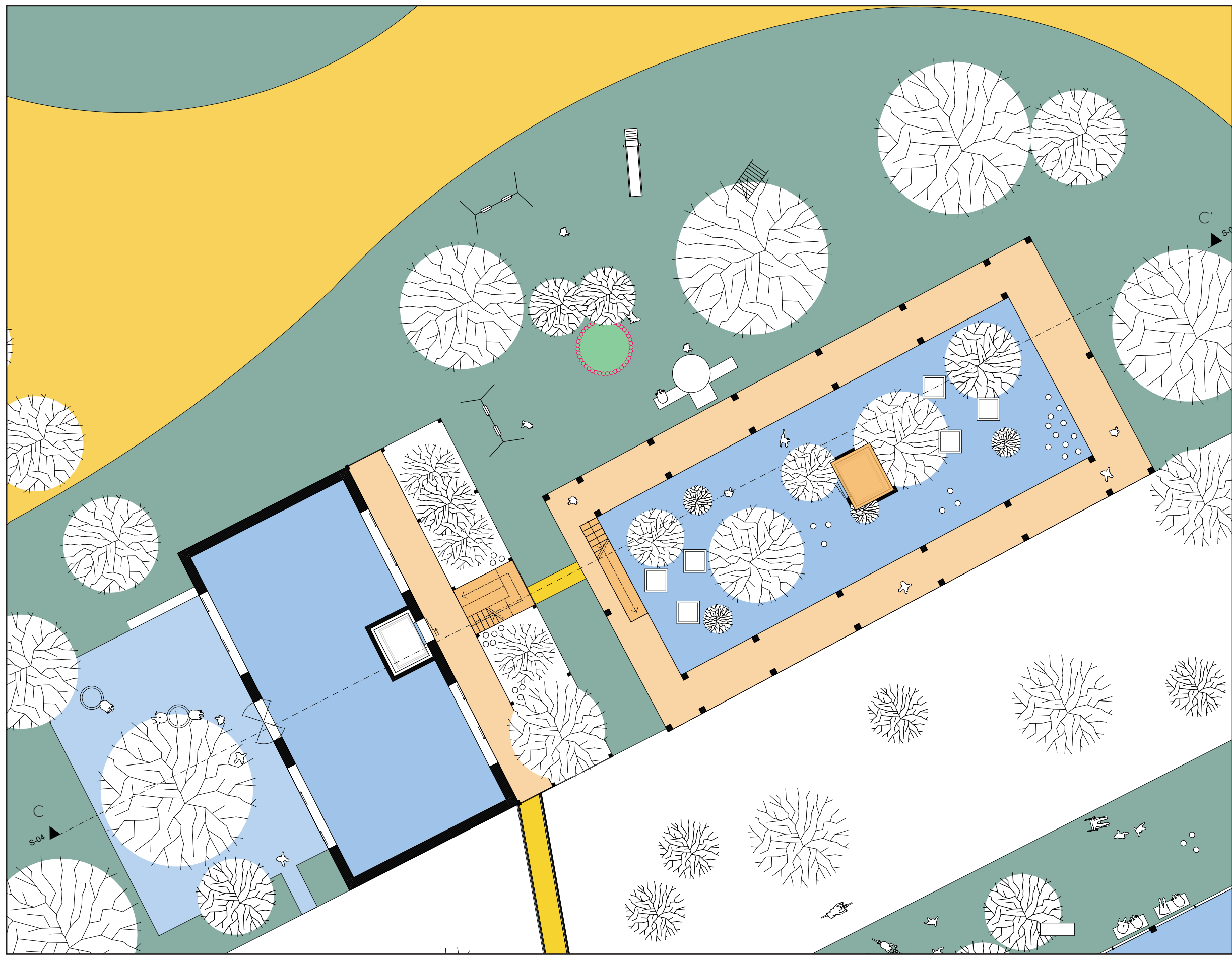

SECTION

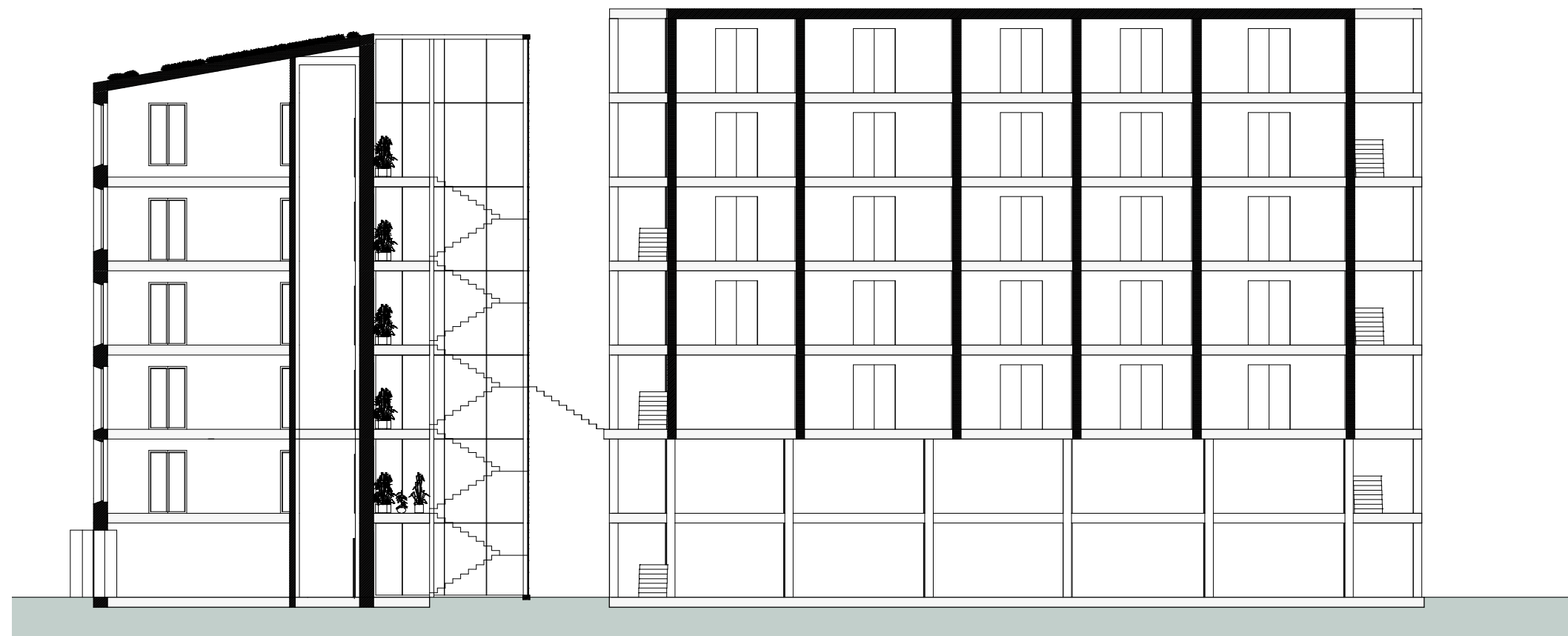

SCALE 1:200

SECTION CC'

TYPE FLOOR

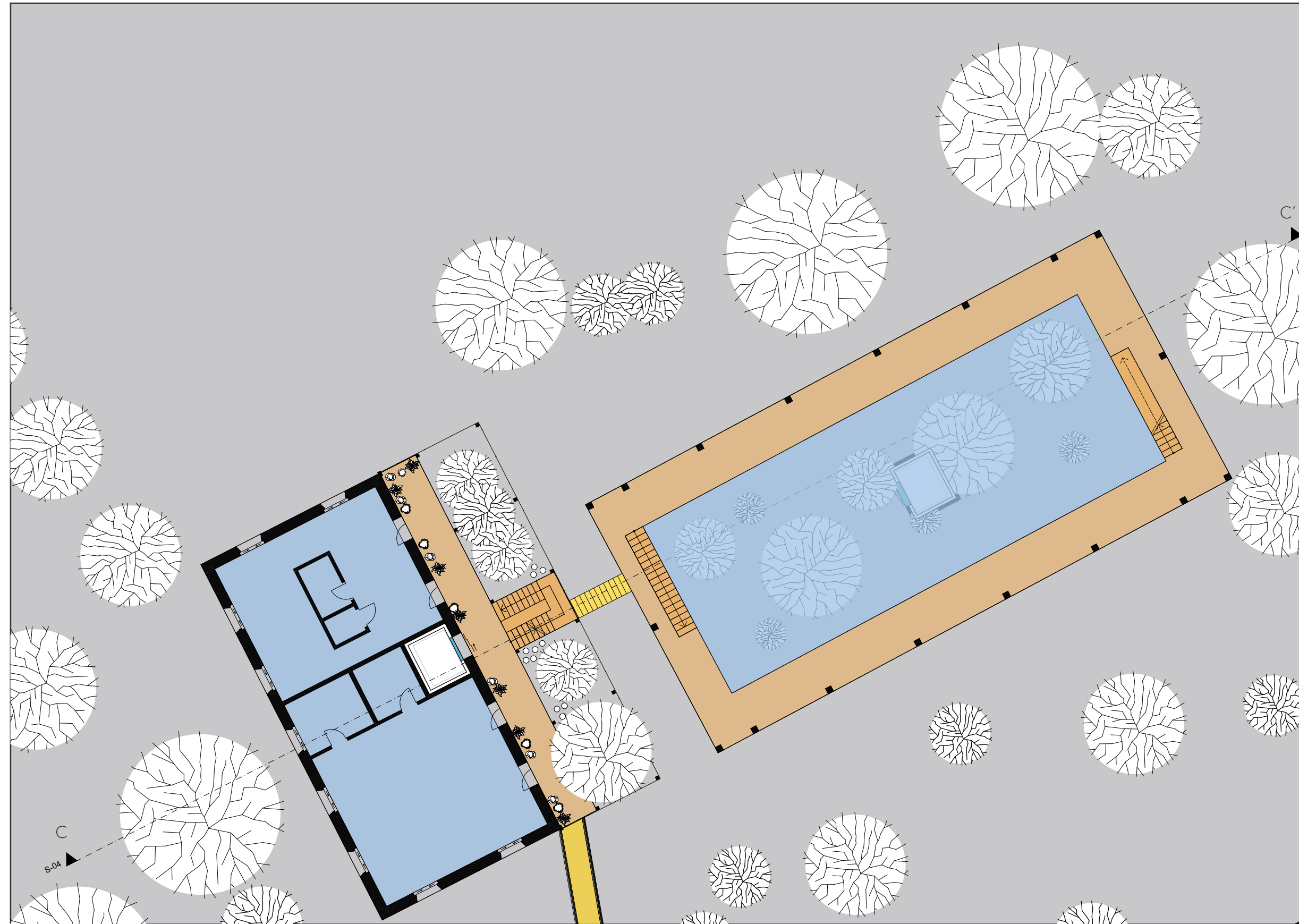

SCALE 1:200

CITYHOUSES

JUNGLE

Students:
Katharina Thek Matrikelnr. 121225
Gabriele Gattari Matrikelnr. 122504

WiSe 2020/21

Course:
Unseen_Undeclared
Built-in, Secret spaces

Professors:
- Buttner-Hyman, Heike
- Guischard, Daniel Sebastian Johann-Hinrich

- Helmke, Clemens
- Stroszeck, Laura Mirjam



JUNGLE

Students:
Katharina Thek Matrikelnr. 121225
Gabriele Gattari Matrikelnr. 122504

WiSe 2020/21

Course:
Unseen_Undeclared
Built-in, Secret spaces

Professors:

- Buttner-Hyman, Heike

- Guischard, Daniel Sebastian Johann-Hinrich

- Helmke, Clemens

- Stroszeck, Laura Mirjam

NAVIGATOR



OVERVIEW

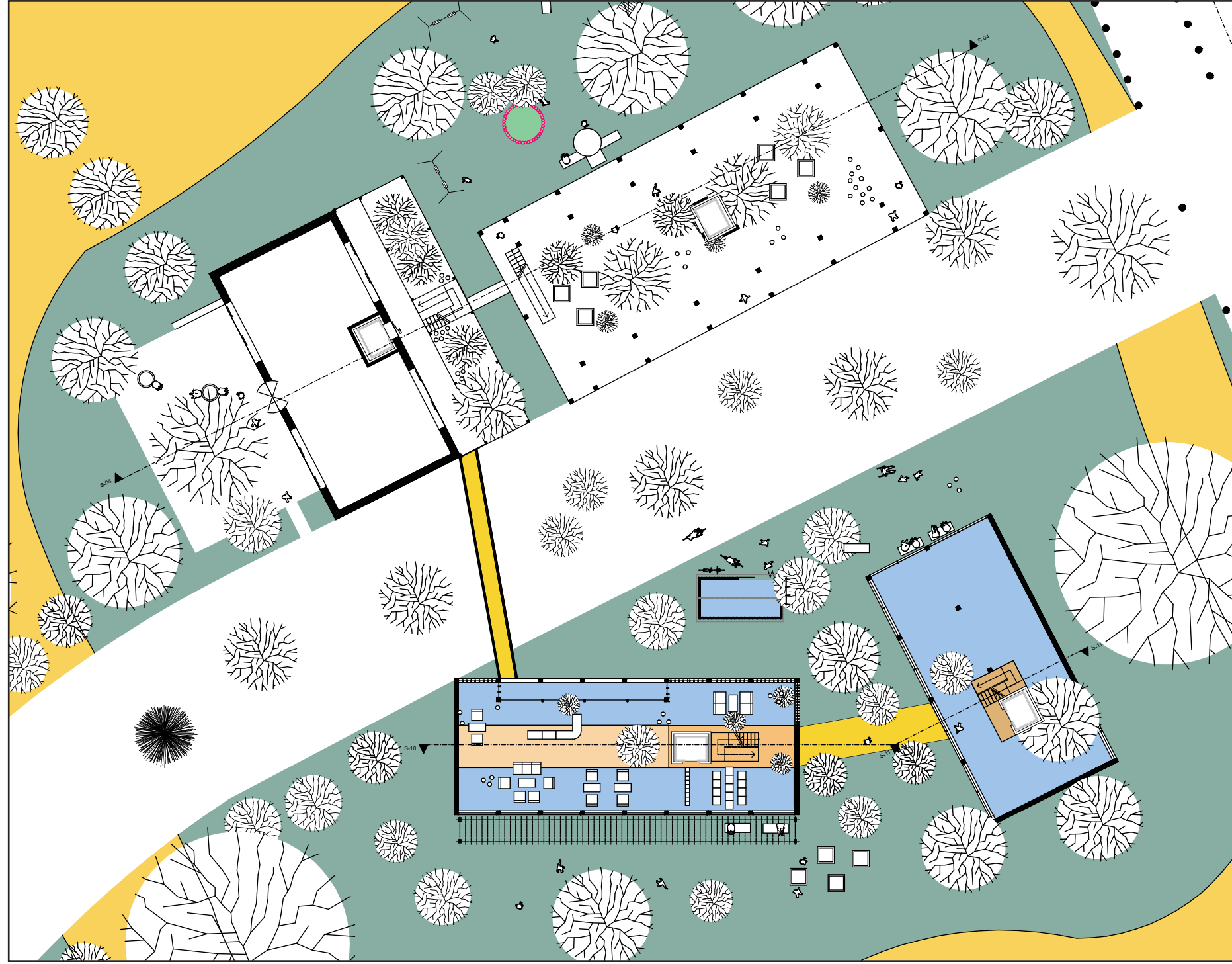

GROUND FLOOR

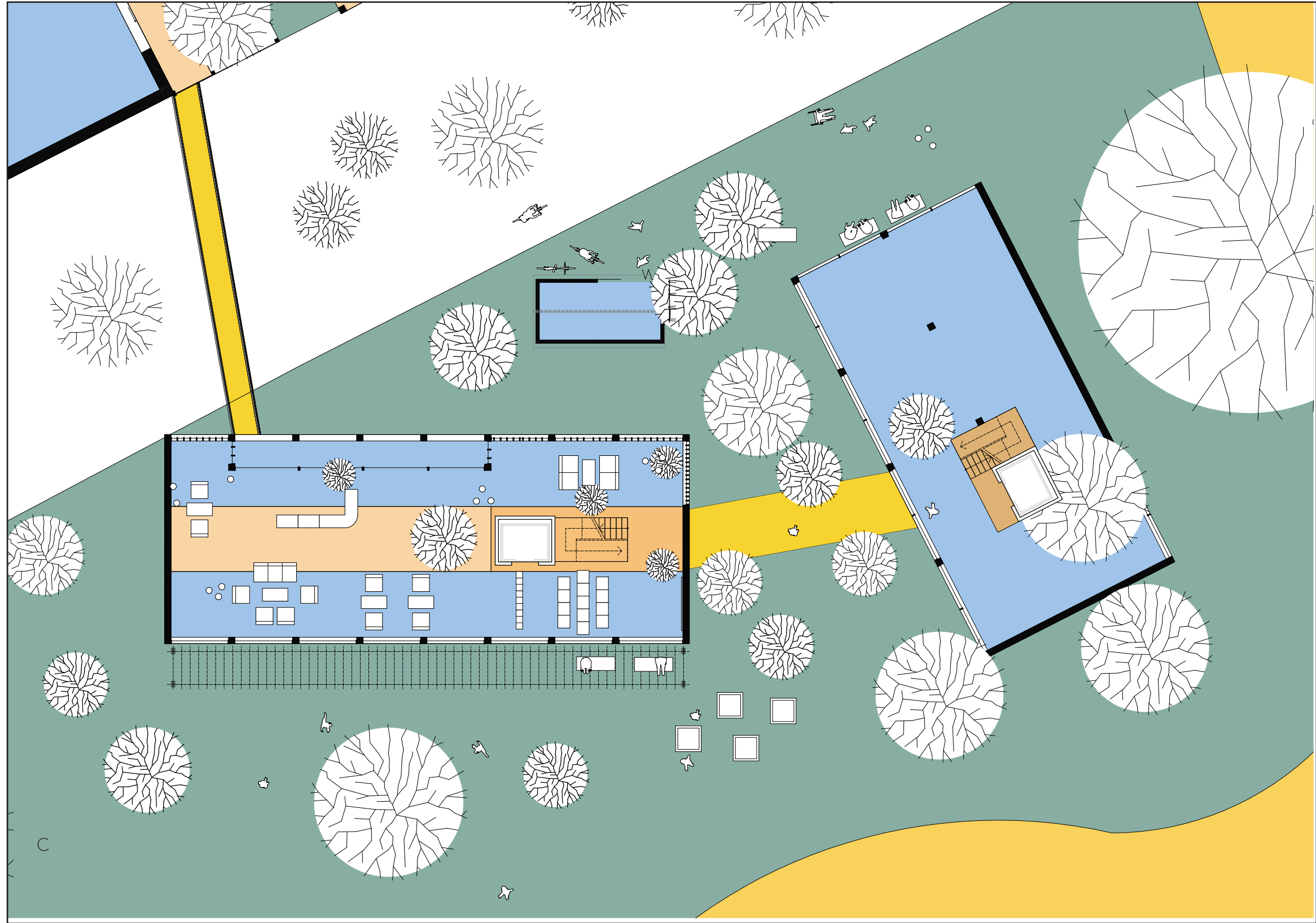

SECTION

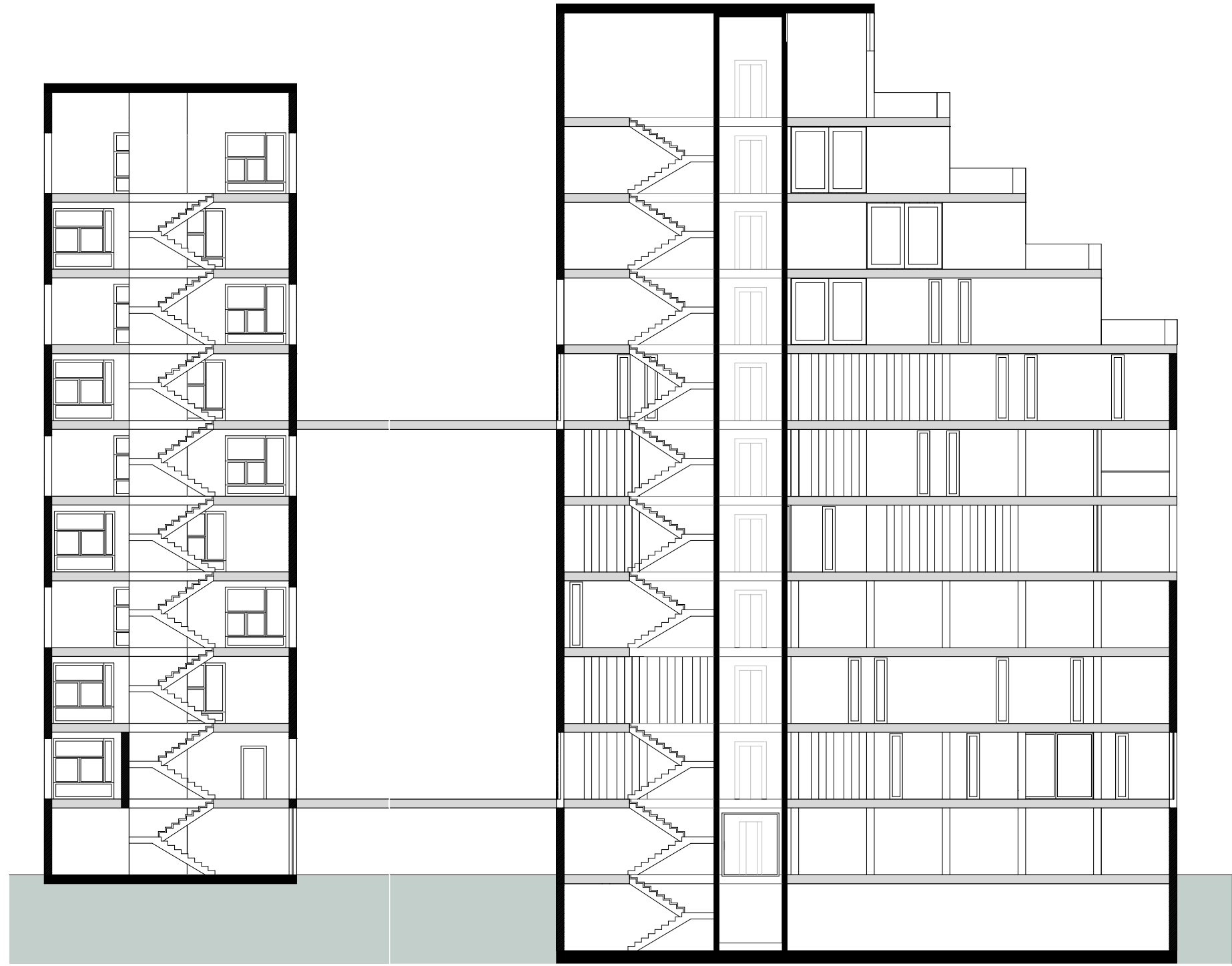

SECTION DD'

SCALE 1:200

TYPE FLOOR

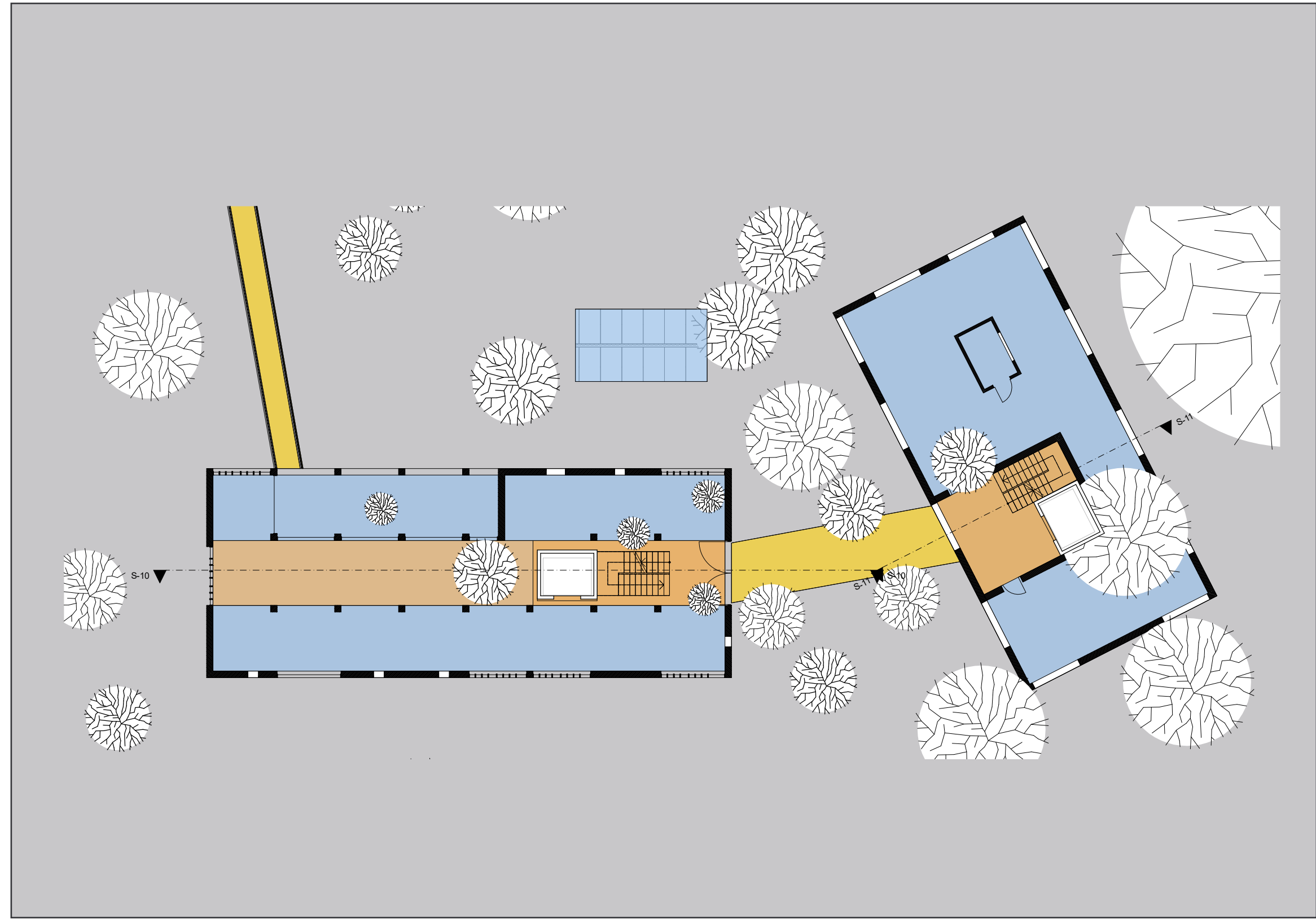

SCALE 1:200

WOODEN SIBLINGS

JUNGLE

Students:
Katharina Thek Matrikelnr. 121225
Gabriele Gattari Matrikelnr. 122504

WiSe 2020/21

Course:
Unseen_Undeclared
Built-in, Secret spaces

Professors:
- Buttner-Hyman, Heike
- Guischard, Daniel Sebastian Johann-Hinrich

- Helmke, Clemens
- Stroszeck, Laura Mirjam



JUNGLE

Students:
Katharina Thek Matrikelnr. 121225
Gabriele Gattari Matrikelnr. 122504

WiSe 2020/21

Course:
Unseen_Undeclared
Built-in, Secret spaces

Professors:

- Buttner-Hyman, Heike

- Guischard, Daniel Sebastian Johann-Hinrich

- Helmke, Clemens

- Stroszeck, Laura Mirjam

GROUND FLOOR

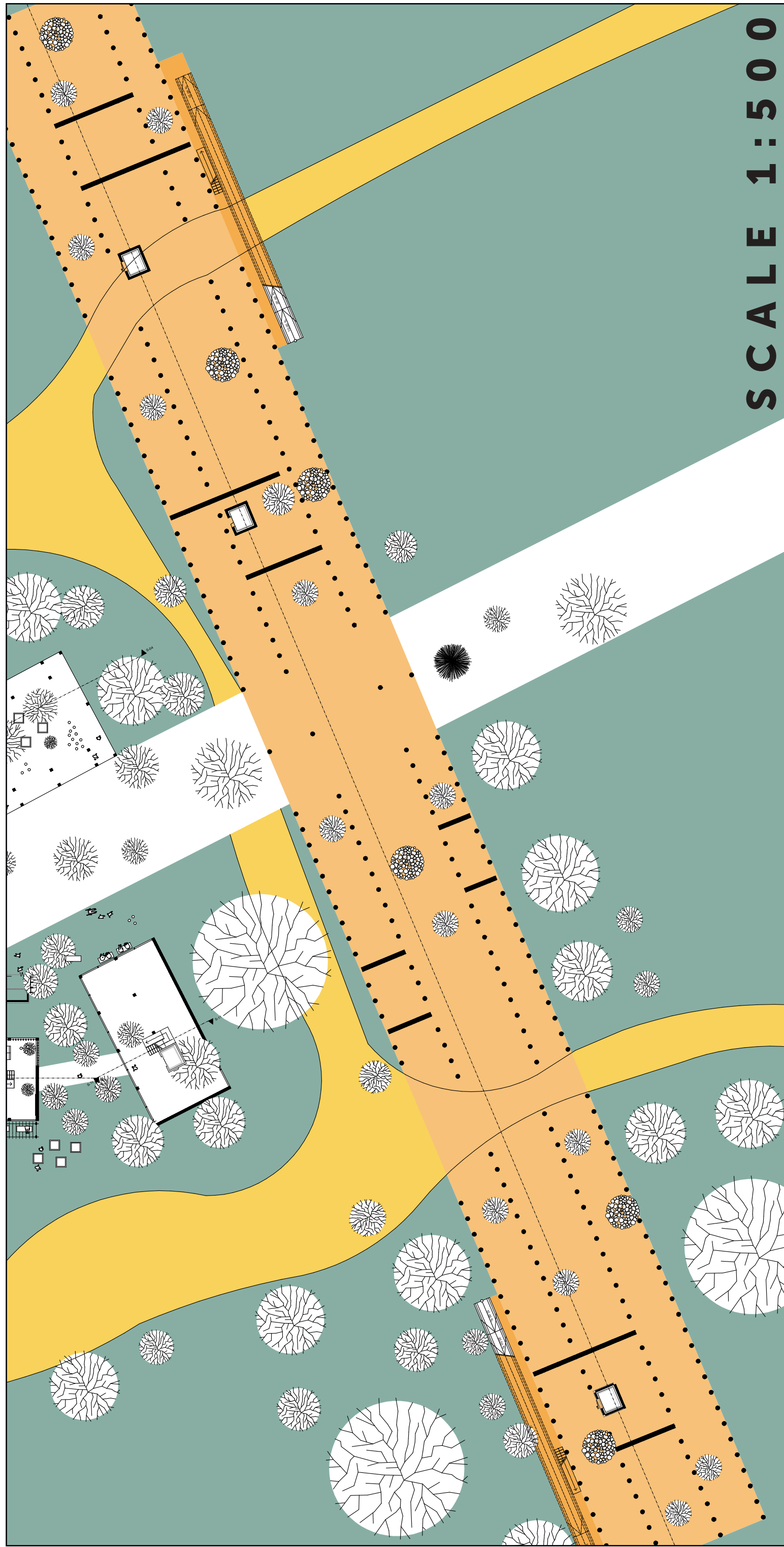

MAIN FLOOR

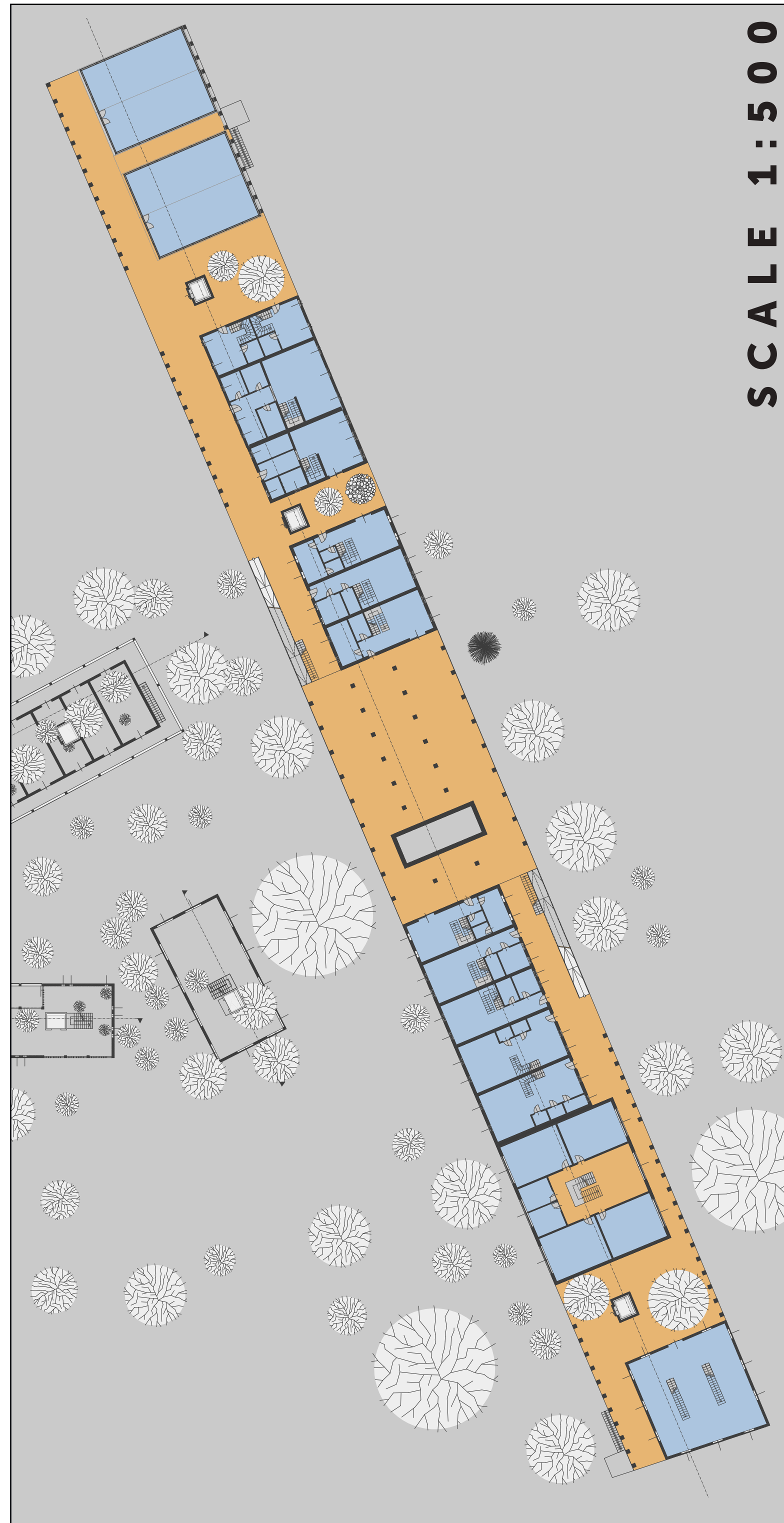

SECOND FLOOR

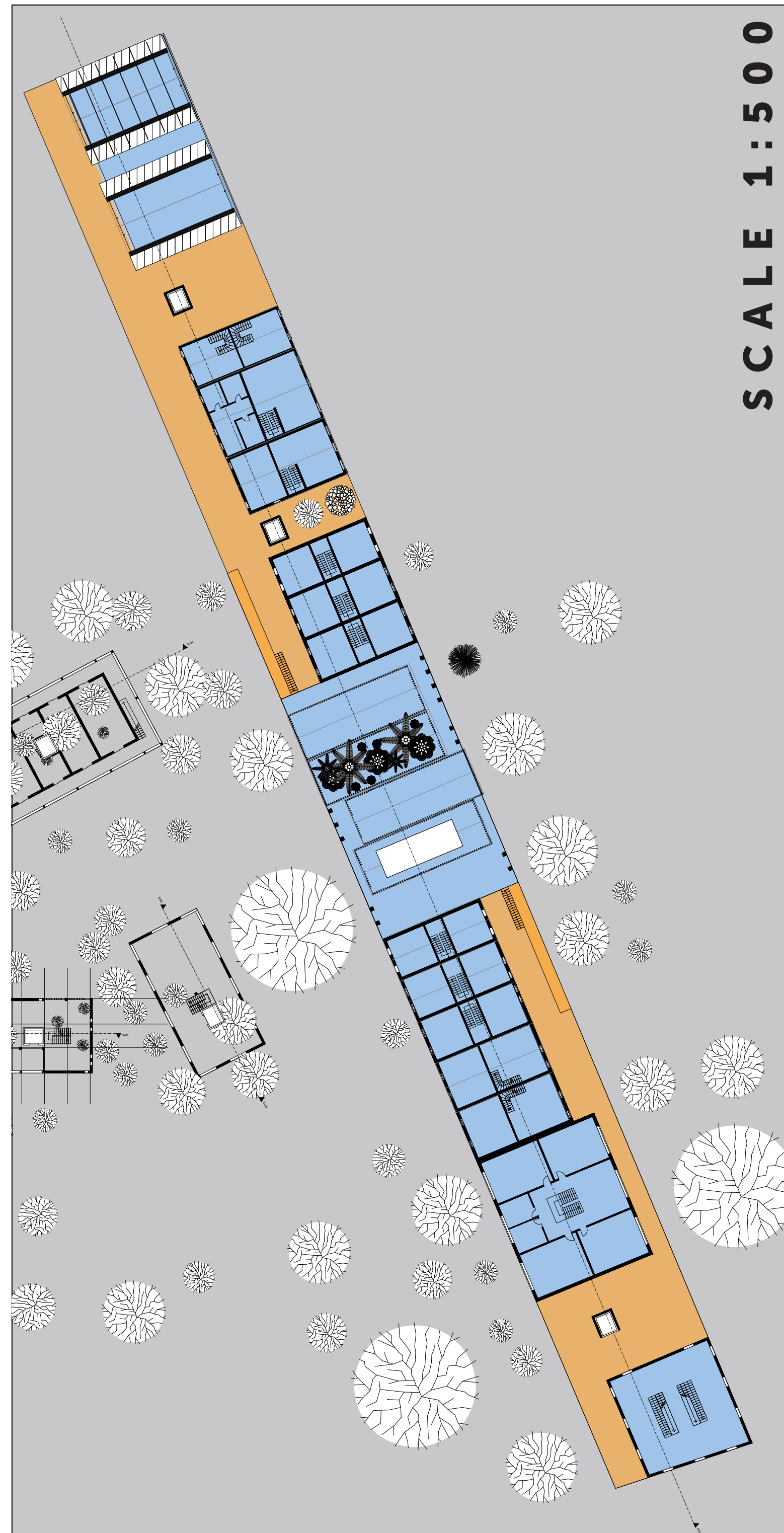

GARDEN FLOOR

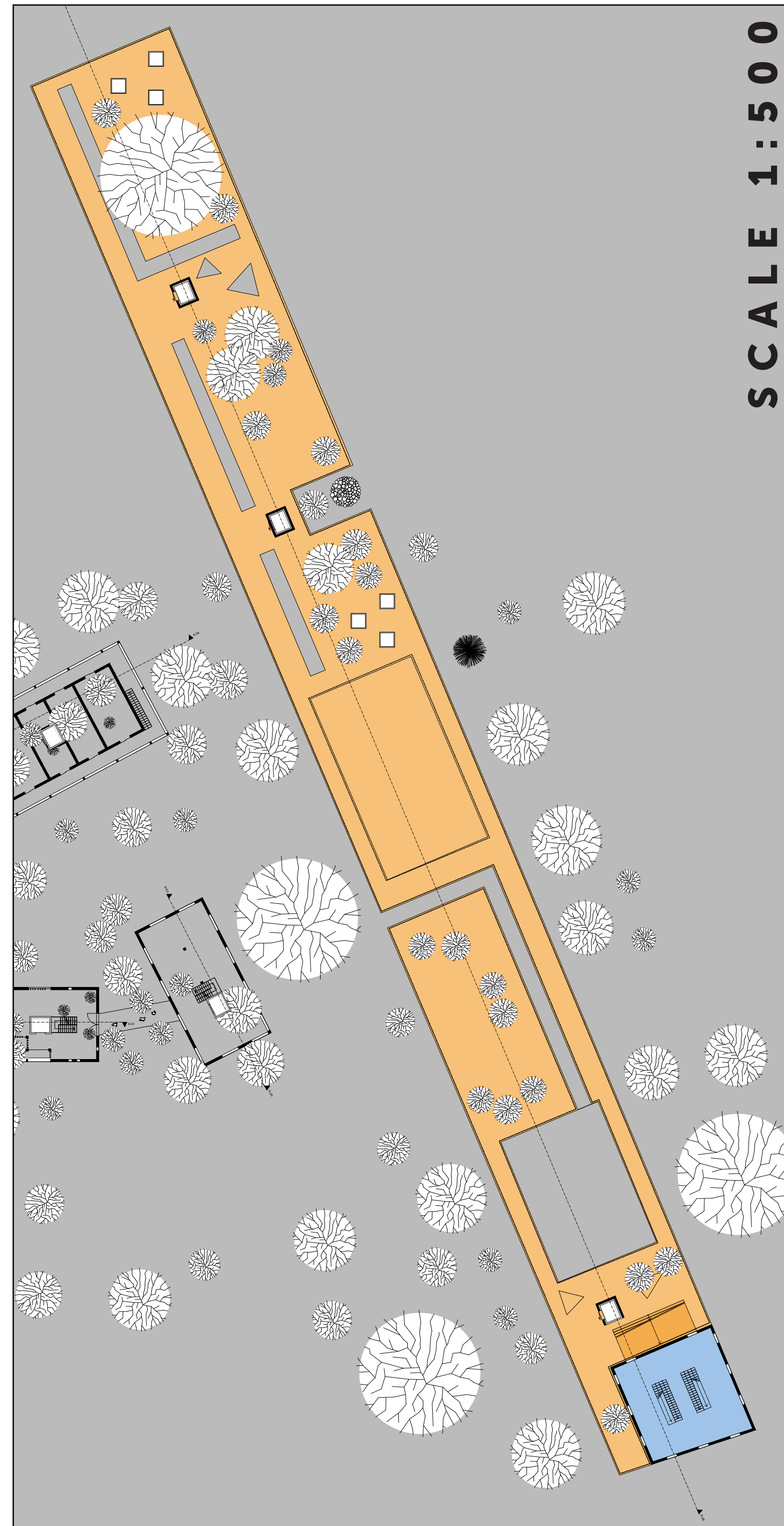

THE BRIDGE

JUNGLE

Students:
Katharina Thek Matrikelnr. 121225
Gabriele Gattari Matrikelnr. 122504

WiSe 2020/21

Course:
Unseen_Undeclared
Built-in, Secret spaces

Professors:

- Buttner-Hyman, Heike

- Guischard, Daniel Sebastian Johann-Hinrich

- Helmke, Clemens

- Stroszeck, Laura Mirjam



JUNGLE

Students:
Katharina Thek Matrikelnr. 121225
Gabriele Gattari Matrikelnr. 122504

WiSe 2020/21

Course:
Unseen_Undeclared
Built-in, Secret spaces

Professors:

- Buttner-Hyman, Heike

- Guischard, Daniel Sebastian Johann-Hinrich

- Helmke, Clemens

- Stroszeck, Laura Mirjam

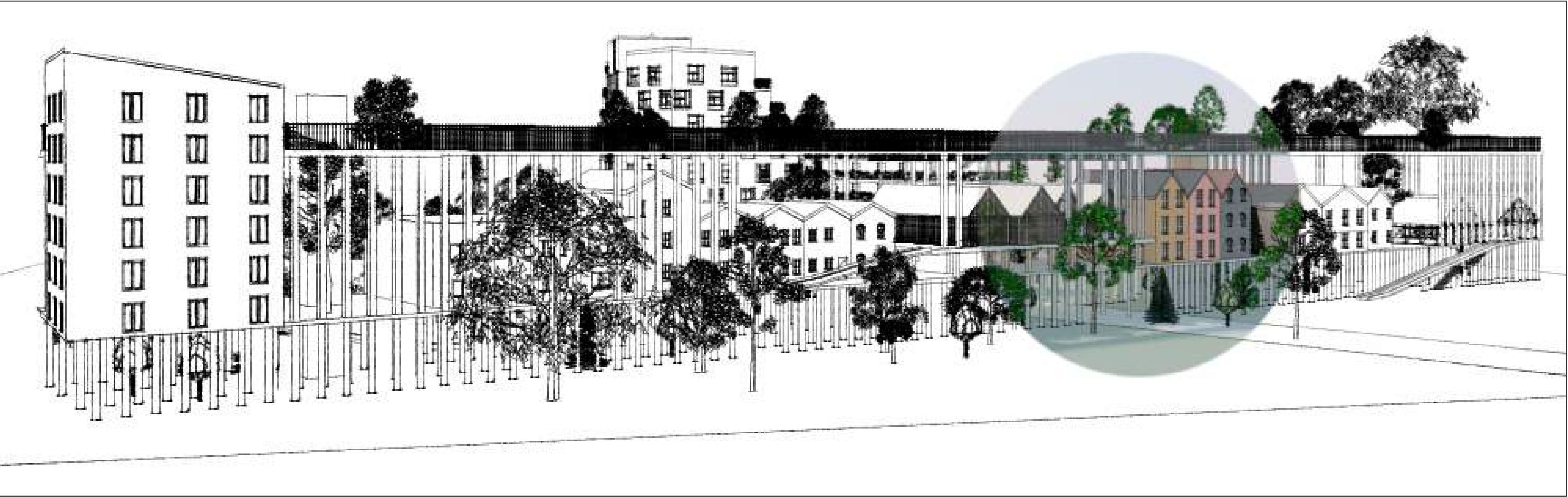

SCALE 1:500



THE BRIDGE

JUNGLE

WORKSHOPS

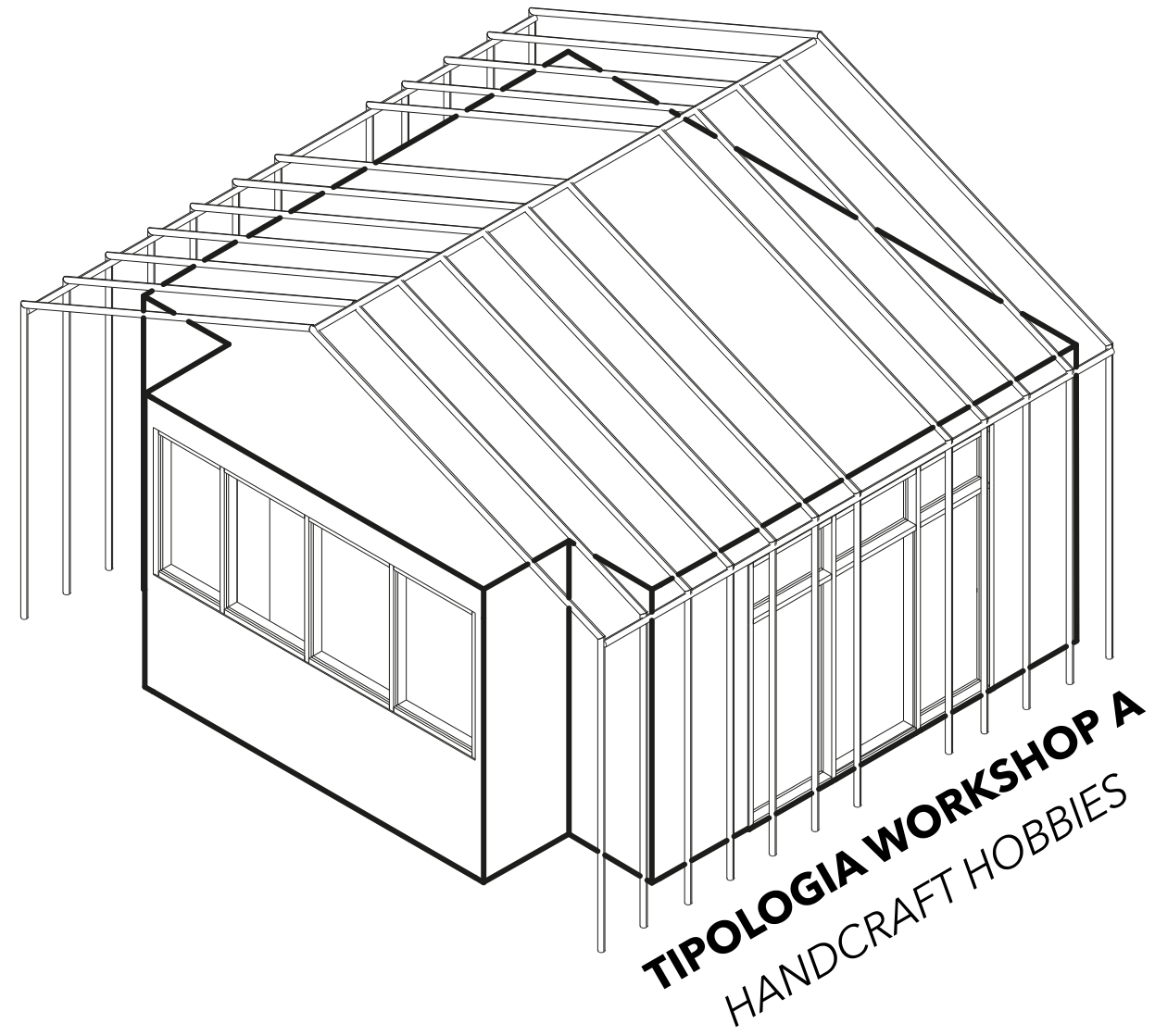
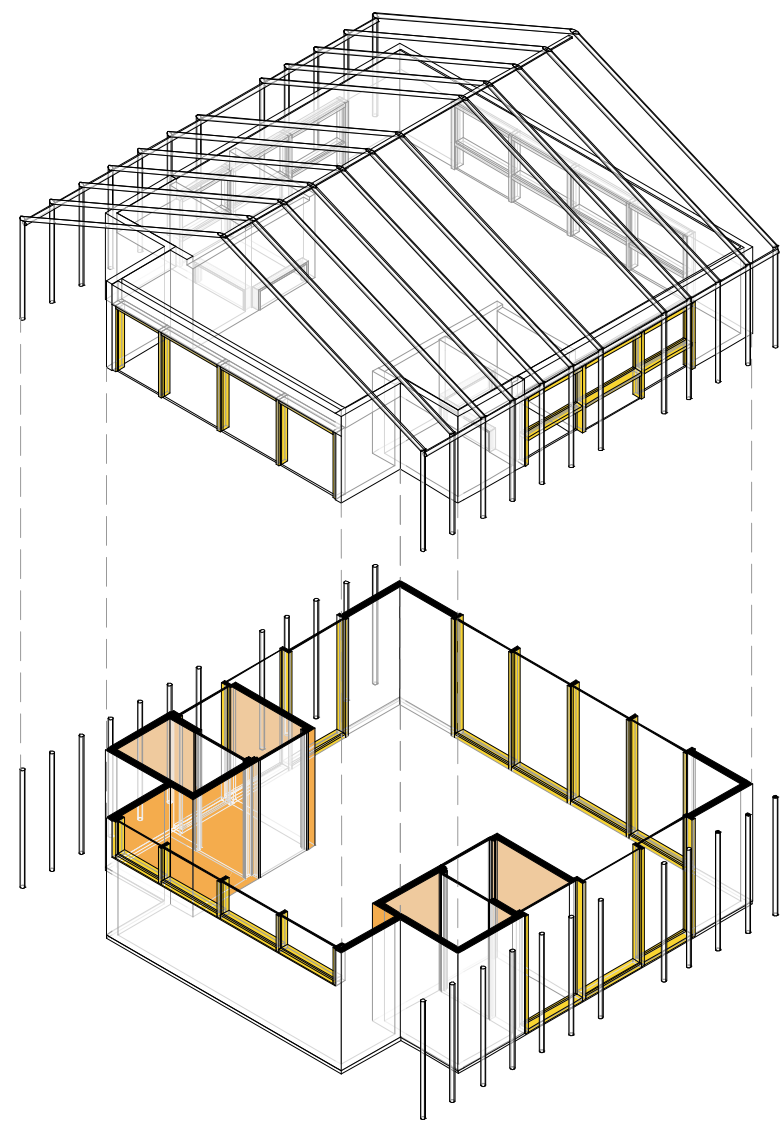

- HANDCRAFT HOBBIES:**
- FALEGNAMERIA;
 - GIARDINAGGIO;
 - MODELLISMO;
 - RIPARAZIONE BICI;
 - FERRAMENTA;
 - BRICOLLAGE;
 - DECOUPAGE.

- SOCIALISING HOBBIES:**
- BAR;
 - GIOCO DELLE CARTE;
 - GIOCHI DA TAVOLA;
 - DIBATTITI.

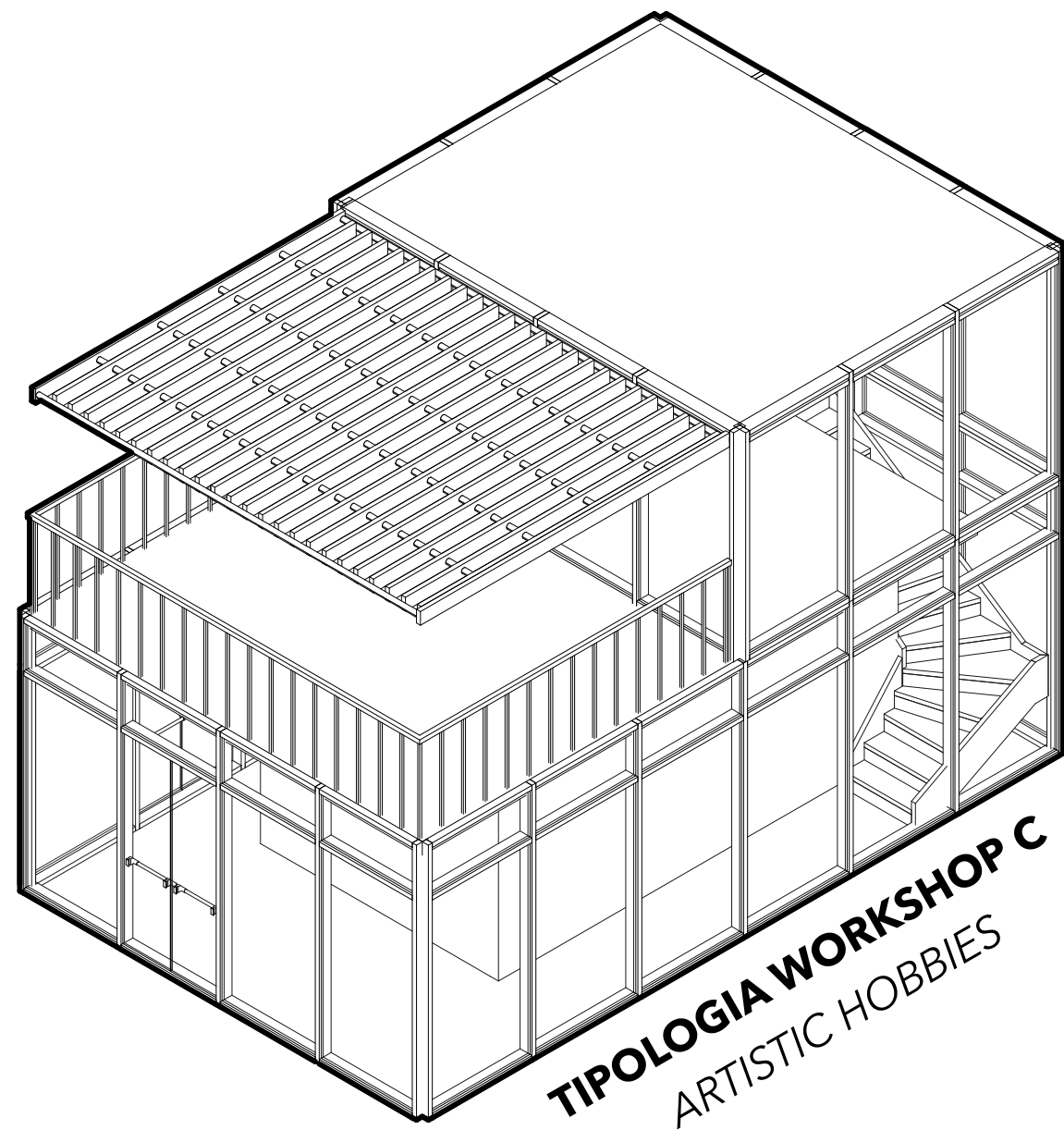
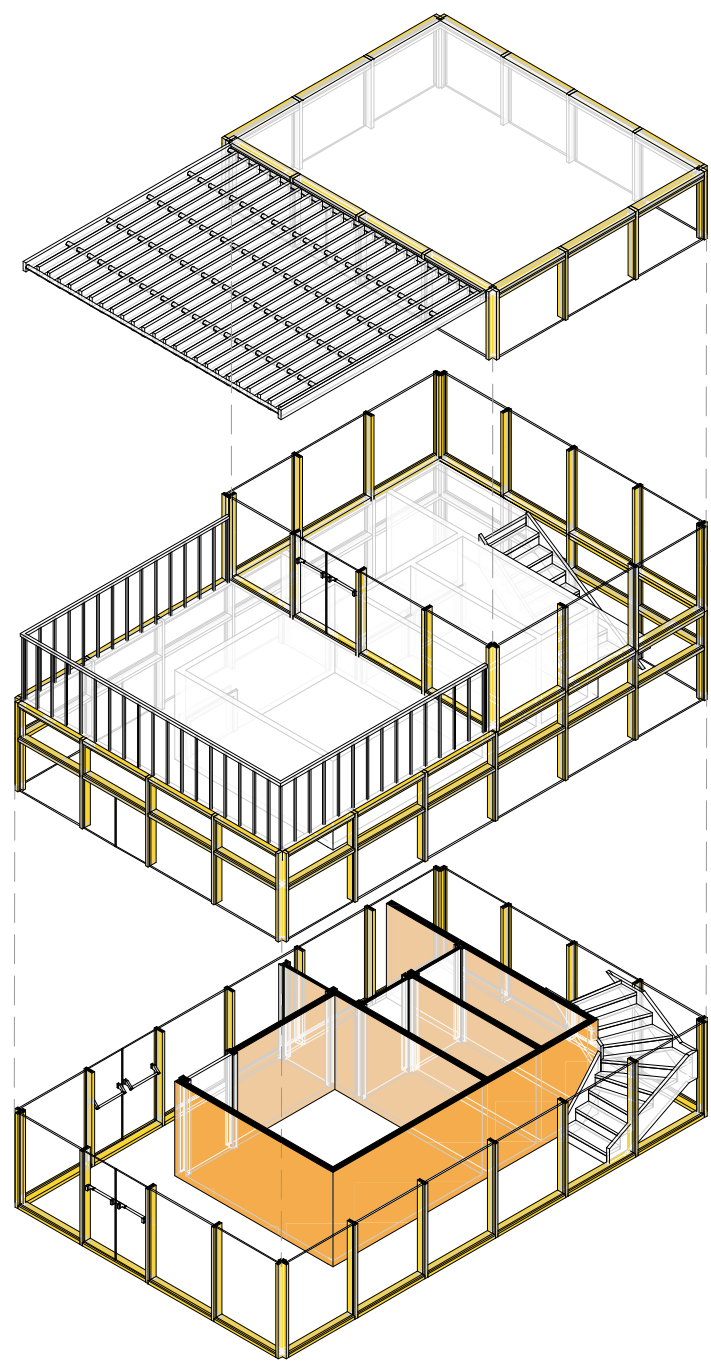
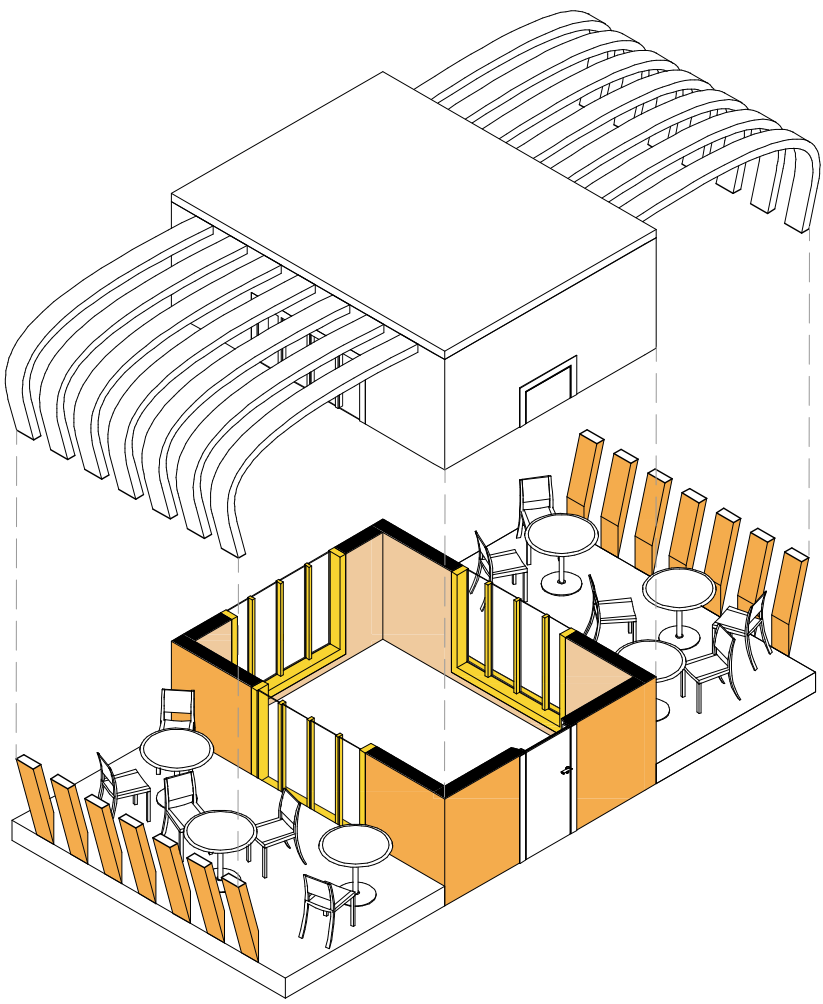
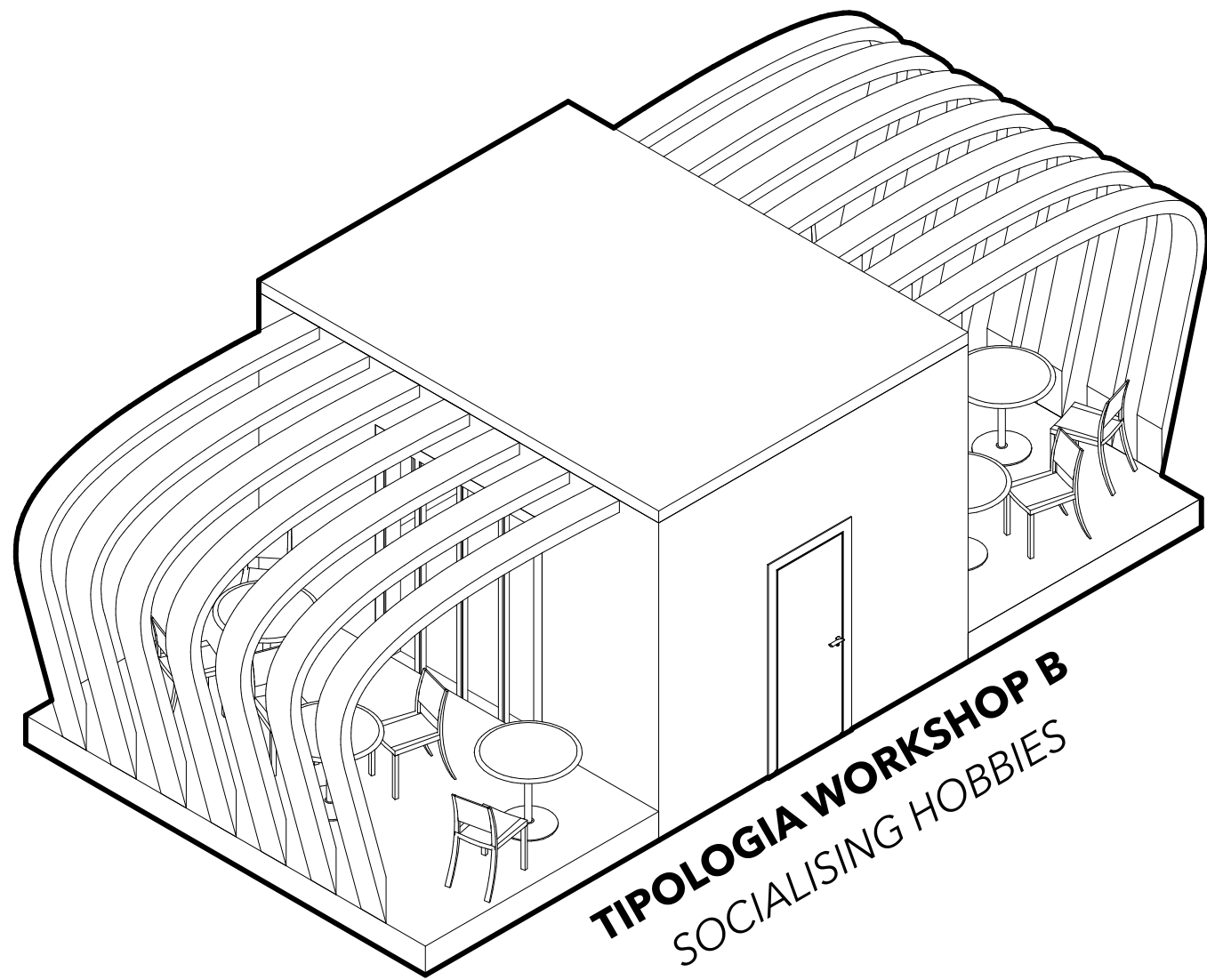

- ARTISTIC HOBBIES:**
- MUSICA;
 - CUCINA;
 - GIOCHI DA TAVOLA;
 - SCRITTURA;
 - VERNISSAGE;
 - FOTOGRAFIA;
 - SCULTURA.

JUNGLE

Students:
Katharina Thek Matrikelnr. 121225
Gabriele Gattari Matrikelnr. 122504

WiSe 2020/21

Course:
Unseen_Undeclared
Built-in, Secret spaces

Professors:
- Buttner-Hyman, Heike
- Guischard, Daniel Sebastian Johann-Hinrich
- Helmke, Clemens
- Stroszeck, Laura Mirjam

WORKSHOPS

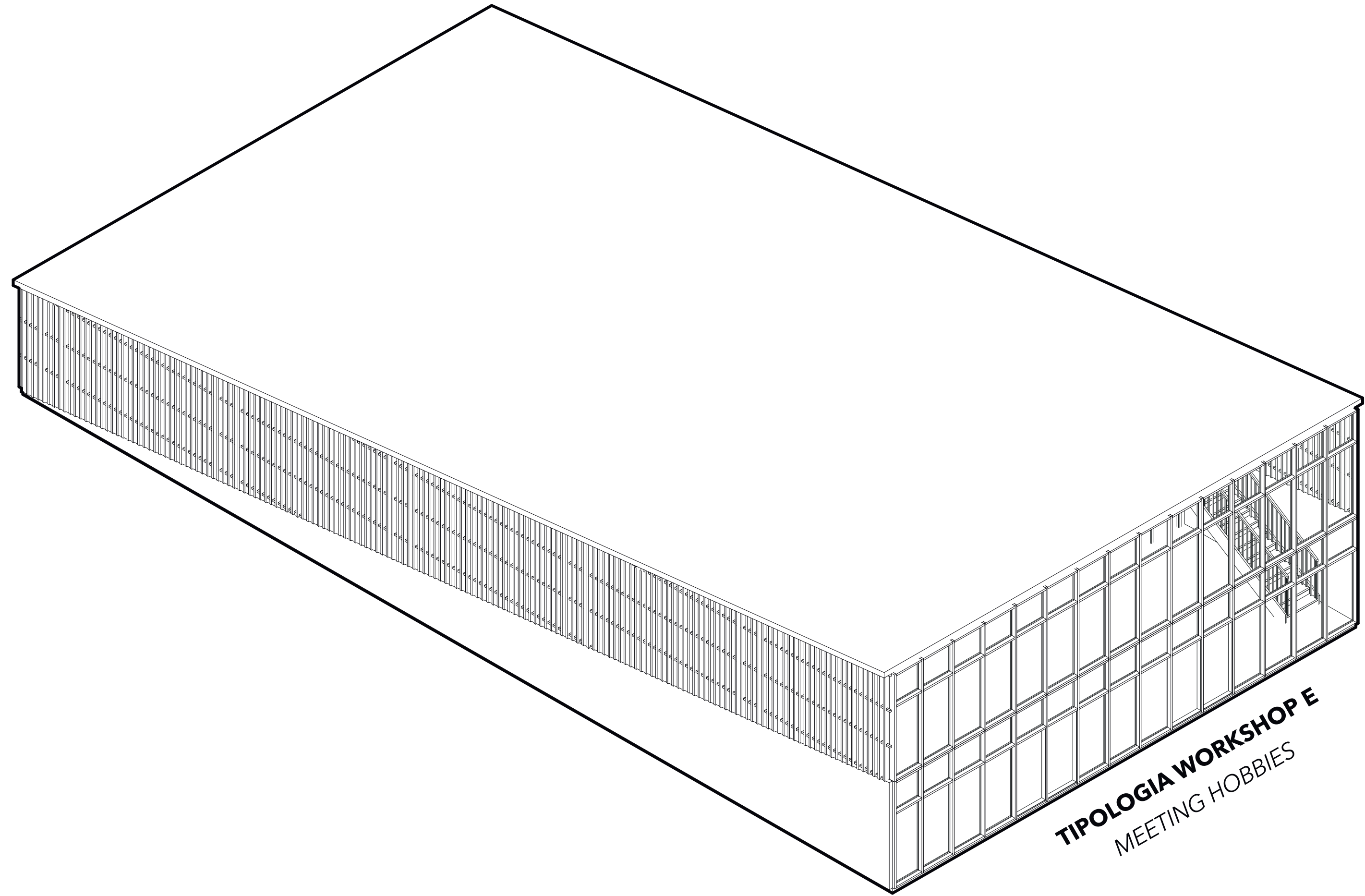
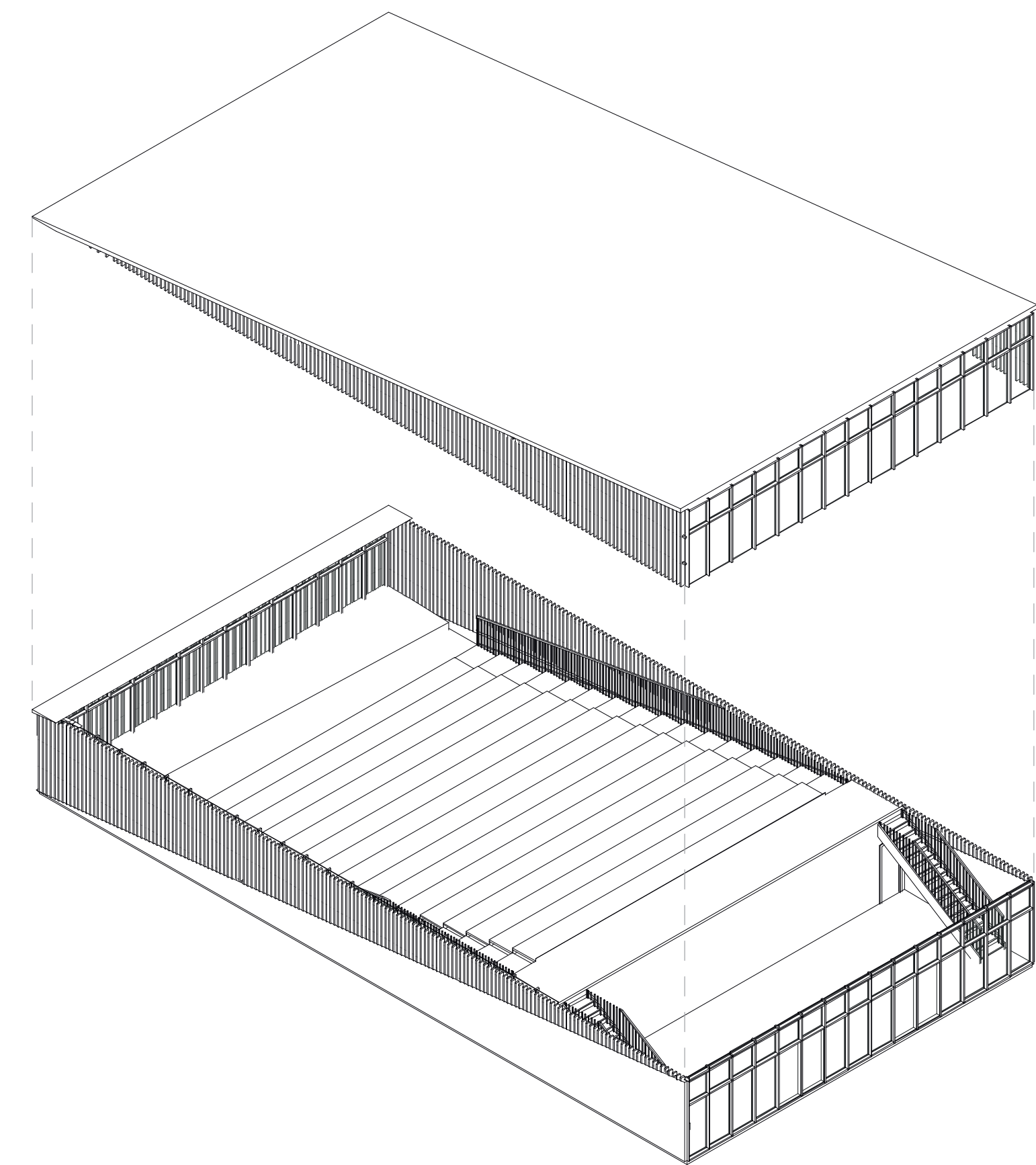
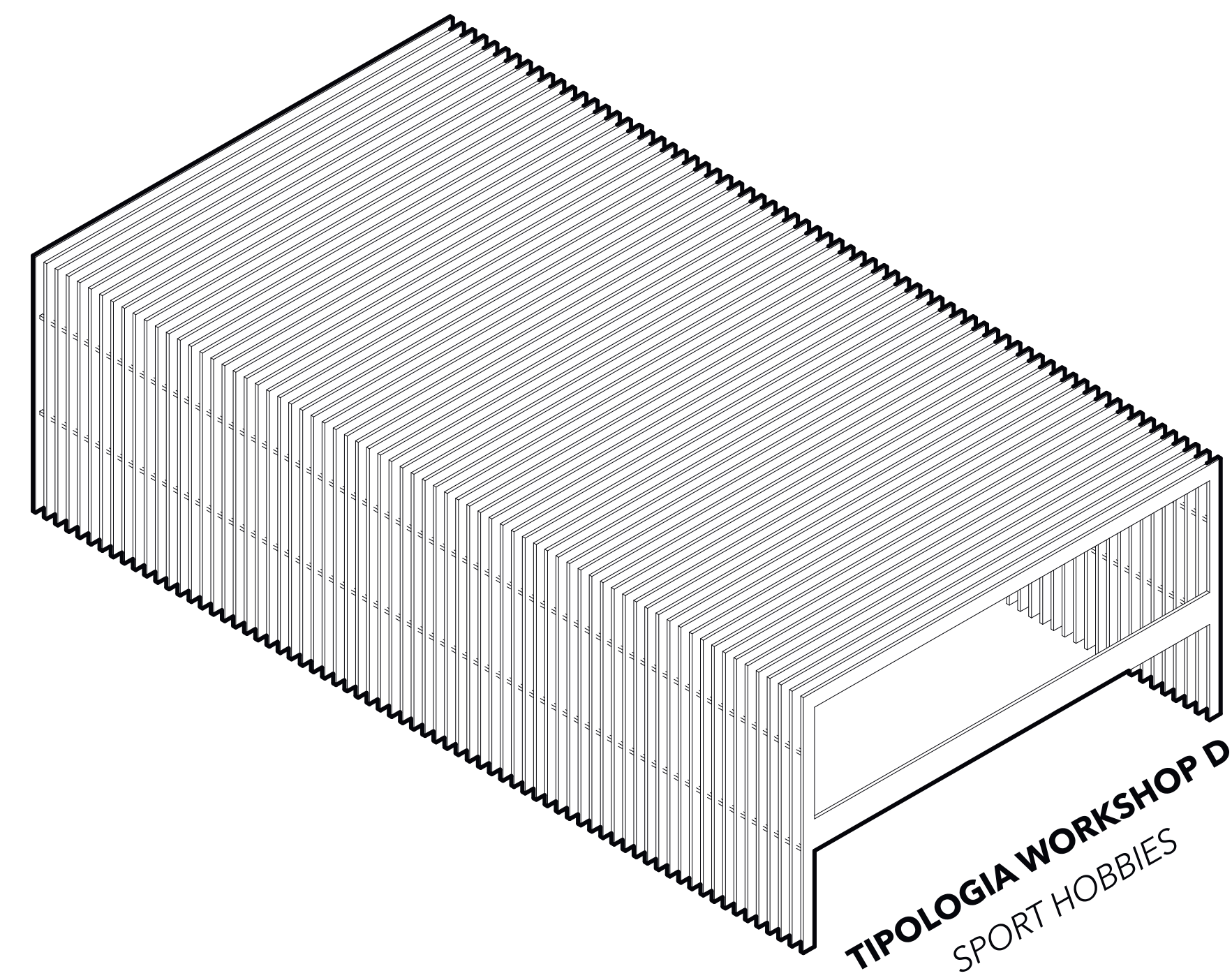

JUNGLE



JUNGLE

Students:
Katharina Thek Matrikelnr. 121225
Gabriele Gattari Matrikelnr. 122504

WiSe 2020/21

Course:
Unseen_Undeclared
Built-in, Secret spaces

Professors:

- Buttner-Hyman, Heike

- Guischard, Daniel Sebastian Johann-Hinrich

- Helmke, Clemens

- Stroszeck, Laura Mirjam